TOWN OF MONROE

T2N-R7E Sec 19

ASSESSED ACREAGE IS DISPLAYED/ROUNDED TO HUNDREDTHS

AERIAL PHOTO DATE: 2022 (NAIP)

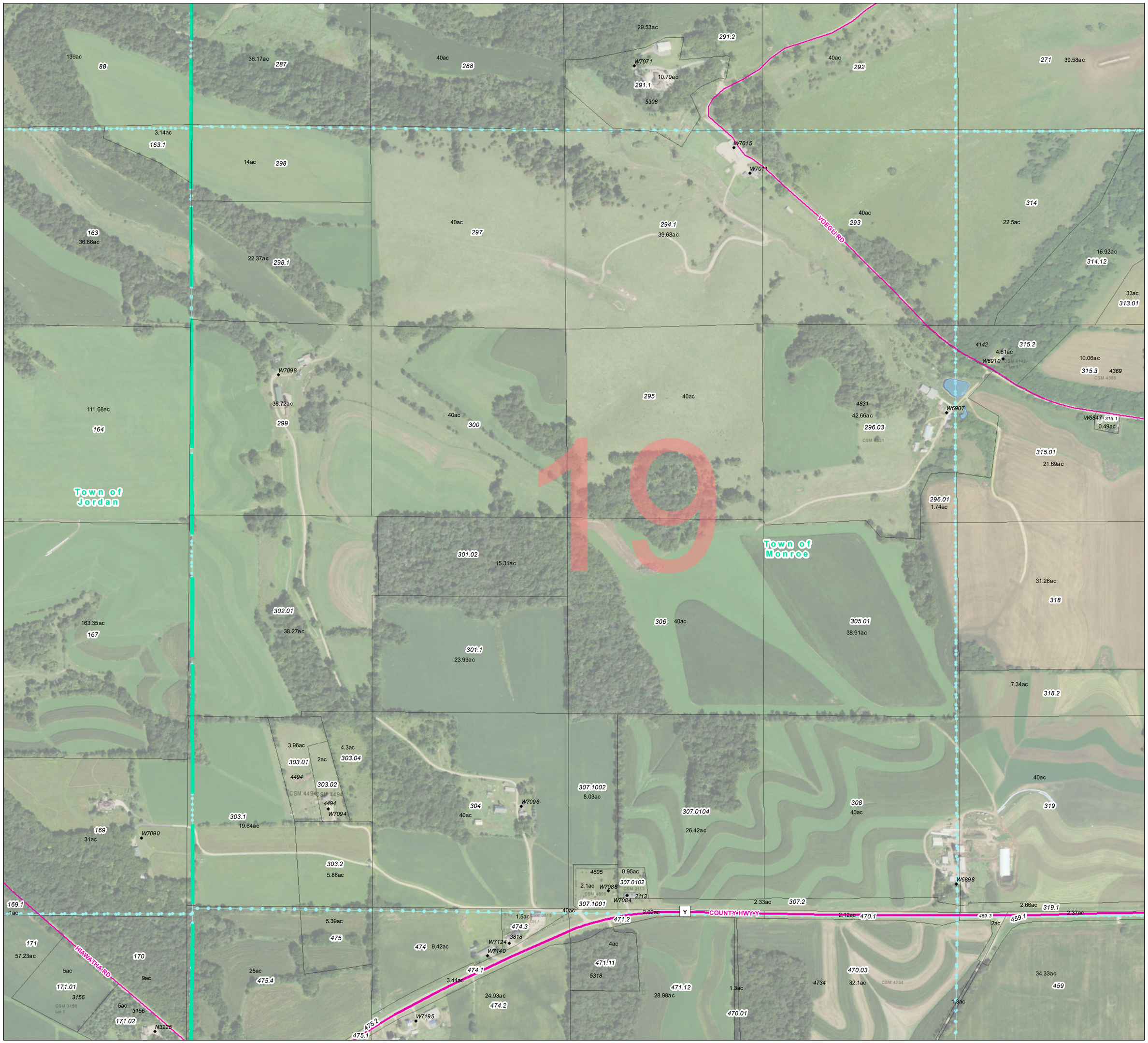

The Green County Treasurer's Office assumes no responsibility for any improper or incorrect use of information received from this office. The accuracy of the information and resources provided by this office are not warranted nor guaranteed, nor intended to substitute for professional legal advice. All warranties of any kind, expressed or implied, including but not limited to implied warranties for a particular purpose, are disclaimed. Assessing the accuracy and reliability of the information provided is the responsibility of the user.

Export Date: 2/22/2024

- Address Point
- Parcel Line
- Condominium
- PLSS Section
- State Highway
- County Highway
- Town Road
- Village/City Street
- Other Road Class
- Recreation Trail
- River/Lake
- Municipality

GREEN COUNTY WISCONSIN
there's an art to it.

0 220 440 880 1,320 Feet

N