

PLAT OF SURVEY

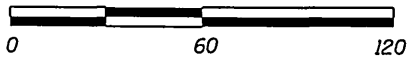

SCALE 1"=60'



EAST LAKE AVENUE (60')

SOUTH MADISON STREET

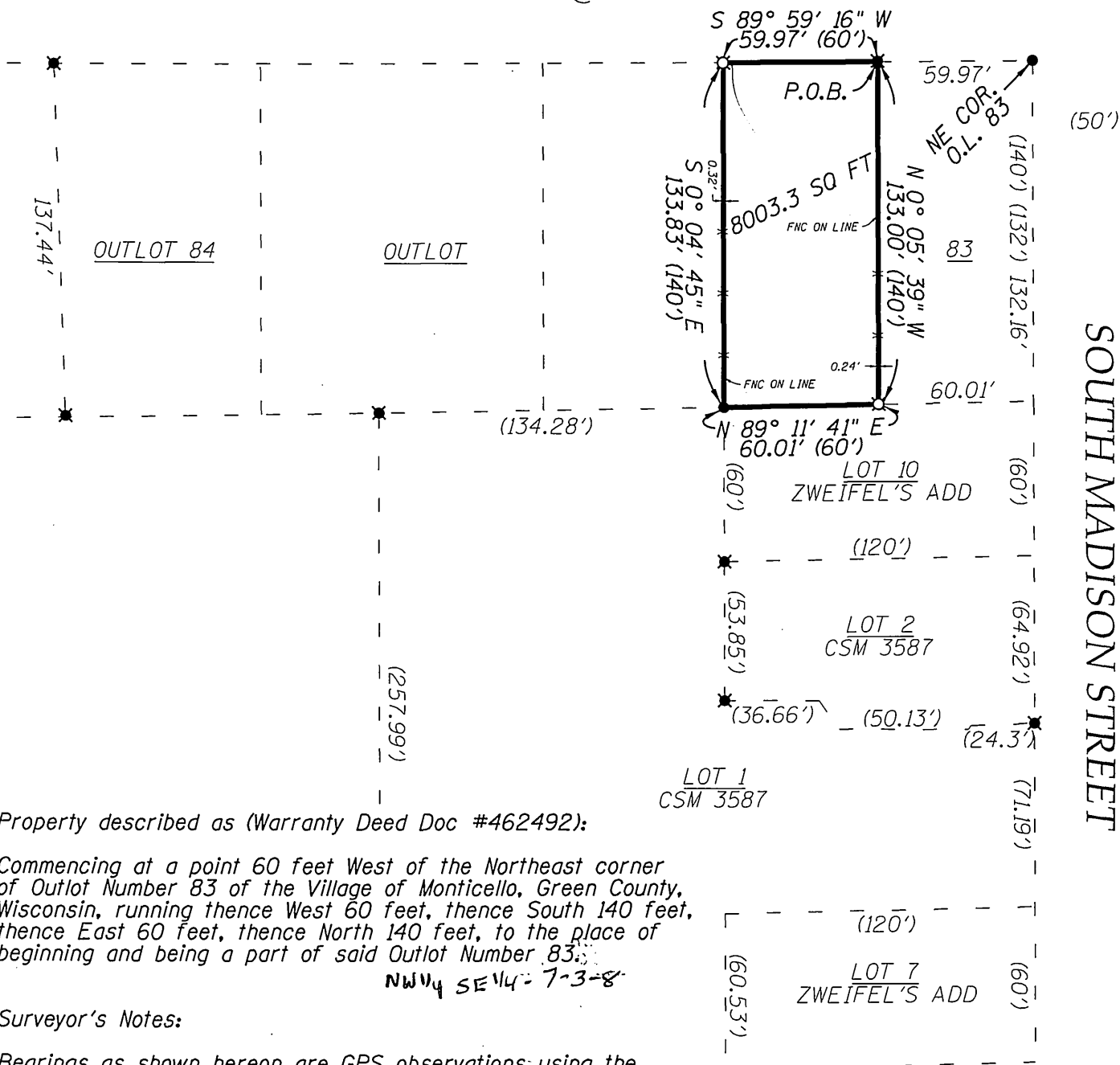

Filed Aug. 13, 2015 Vol 14 pg 114

Property described as (Warranty Deed Doc #462492):

Commencing at a point 60 feet West of the Northeast corner of Outlot Number 83 of the Village of Monticello, Green County, Wisconsin, running thence West 60 feet, thence South 140 feet, thence East 60 feet, thence North 140 feet, to the place of beginning and being a part of said Outlot Number 83.

NW 1/4 SE 1/4 - 7-3-8

Surveyor's Notes:

Bearings as shown hereon are GPS observations using the WICRS coordinate system for Green County, WI.

Existing monumentation and prior surveys support the shortening found in the depths of the Outlots vs. the deeded depth of 140'.

Fieldwork completed July 23, 2015.

I, Chris D. Higgins, a Wisconsin Professional Land Surveyor, hereby certify that I have made this Plat of Survey at the request of Nathan Willson and that I have surveyed, monumented, and mapped the lands described hereon and that this map is a correct representation thereof in accordance with the information provided.

Signed at Dixon, Illinois, this 7th day of August, 2015.

Chris Higgins

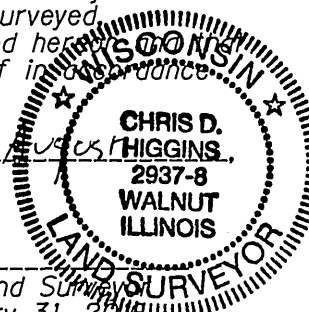

Chris D. Higgins, Wisconsin Professional Land Surveyor No. 2937-8, current expiration date: January 31, 2016

LEGEND	
✱	FOUND 3/4" REBAR IN PLACE
●	FOUND 5/8" REBAR IN PLACE
▲	FOUND PK NAIL IN BITUM.
□	SET 3/4" X 36" REBAR (WEIGHING 1.50 LBS/LIN. FT.)
—	BOUNDARY OF PROPERTY SURVEYED
- - -	LOT LINE
- x - x -	EXISTING FENCE
(DIM)	DEED/RECORD DIMENSION

FILE # 2015-1287015-WILSON-SURVEY-1287015-Master.dwg

DRAWN C.D.H. CHECKED J.B.R. APPROVED C.D.H.	WILLETT HORMANN & ASSOCIATES INC. ENGINEERING ARCHITECTURE LAND SURVEYING 809 EAST 2ND STREET, DIXON, IL 61021-0367 T: 815-781-3381 DESIGN FIRM #1032-11	PLAT OF SURVEY PT. OUTLOT 83, VILLAGE OF MONTICELLO, GREEN CO., WI NATHAN WILLSON	FILE #: 2015 ENVELOPE #: 2015	WHA #: 1287015 DATE: 8/07/2015	TOTAL SHEETS 1	SHEET NO. 1
--	---	---	--	---	-------------------	----------------

THIS DOCUMENT IS THE COPYRIGHTED PROPERTY OF WILLET, HORMANN & ASSOCIATES, INC. AND MAY NOT BE COPIED OR USED BY ANY PERSON WITHOUT WRITTEN PERMISSION. © COPYRIGHT 2015 WILLET, HORMANN & ASSOCIATES, INC.