

# PLAT OF SURVEY

LOT 1 OF CERTIFIED SURVEY MAP NO. 2067 AND RECORDED IN VOLUME 6, PAGE 407 OF CERTIFIED SURVEY MAPS OF GREEN COUNTY, WISCONSIN, AS DOCUMENT NO. 366723 AND LOCATED IN THE NE 1/4 OF THE NE 1/4 OF SECTION 11, T.2N., R.9E. OF THE 4TH P.M., TOWN OF DECATUR, GREEN COUNTY, WISCONSIN.

STATE OF WISCONSIN  
COUNTY OF ROCK SS.

I HEREBY CERTIFY THAT I HAVE SUPERVISED THE SURVEY OF THE PROPERTY DESCRIBED ABOVE FOR THE EXCLUSIVE USE OF DEB STOLBERG AND THAT TO THE BEST OF MY KNOWLEDGE AND BELIEF THE PLAT HEREON DRAWN CORRECTLY REPRESENTS SAID SURVEY AND ITS LOCATION.

GIVEN UNDER MY HAND AND SEAL THIS 13th DAY OF APRIL, 2015, AT JANESVILLE, WISCONSIN.

*Ronald J. Combs*

RONALD J. COMBS, PLS NO. 1330

If the surveyor's signature is not red in color, the map is a copy and may contain unauthorized alterations. The certification contained hereon shall not apply to any copies.

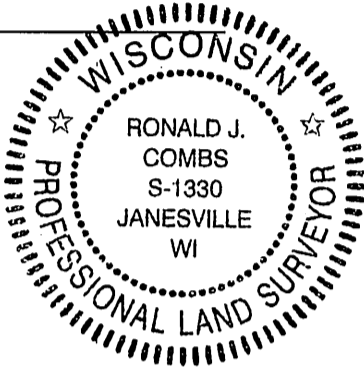

Filed July 16, 2015 Vol 14 pg 111

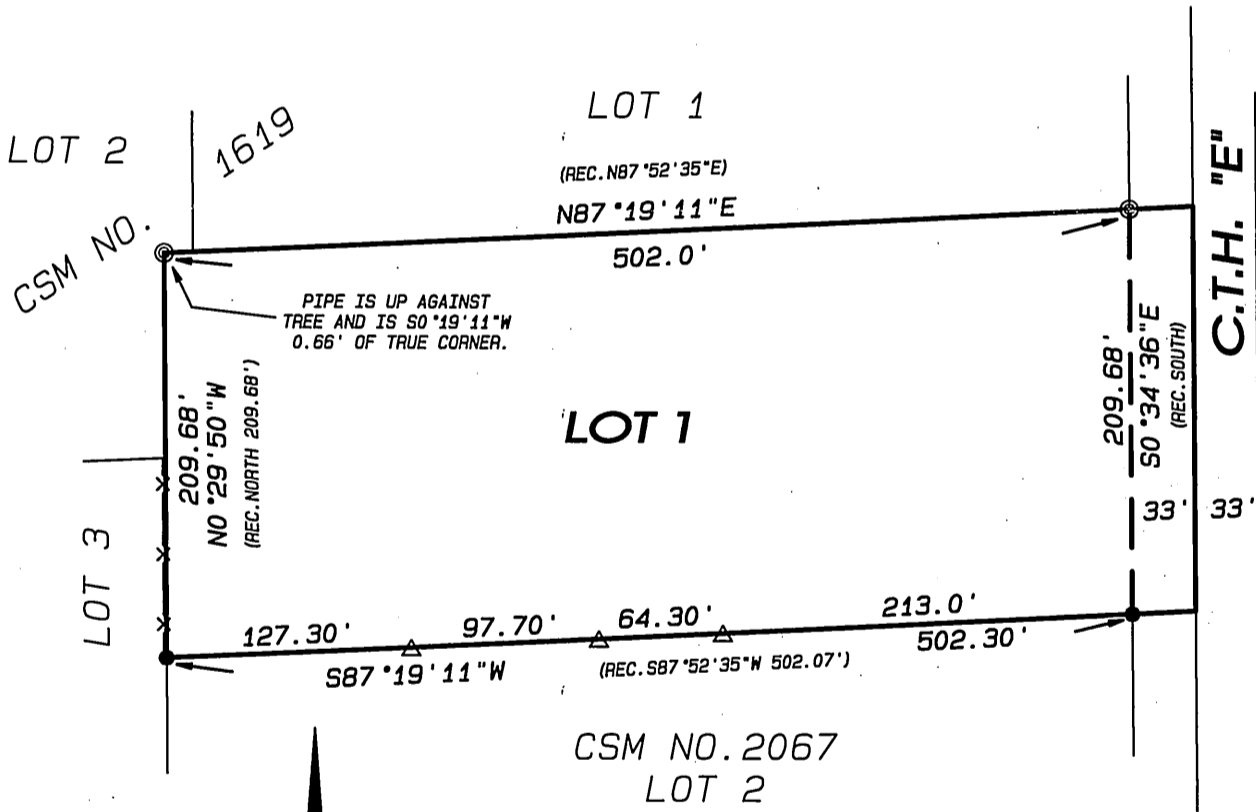

**LEGEND:**

- FOUND IRON PIN
- ⊙ FOUND IRON PIPE
- △ SET SPIKE NAIL
- X— FENCE

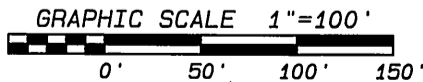

**NOTES:**

THIS SURVEY IS SUBJECT TO ANY AND ALL EASEMENTS AND AGREEMENTS, RECORDED AND UNRECORDED.

ASSUMED S0°34'36"E ALONG THE EAST LINE OF SAID LOT 1.

Project No. 115 - 087 For: STOLBERG



- LAND SURVEYING
- LAND PLANNING
- CIVIL ENGINEERING

109 W. Milwaukee St.  
Janesville, WI 53548  
www.combssurvey.com

tel: 608 752-0575  
fax: 608 752-0534