

THOM R. GRENLIE SURVEY MAP

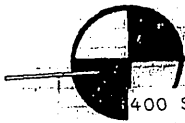

REGISTERED LAND SURVEYOR S-1051
400 S. NINE MOUND RD. Verona, Wisc. 53593 (845-6882)

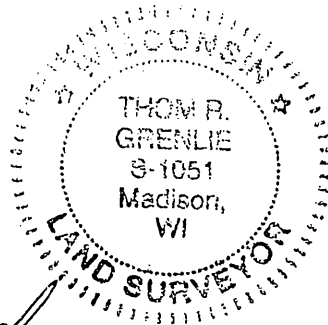

SURVEYOR'S CERTIFICATE
State of Wisconsin)
County of Dane) SS.

I, Thom R. Grenlie, hereby certify that this survey is in compliance with Wisconsin Statutes.

I also certify that I have surveyed and mapped the lands described hereon and that the map is a correct representation in accordance with the information provided.

Thom R. Grenlie
Thom R. Grenlie, Registered Land Surveyor

Filed June 29, 2015 U&E 14 Pg 107

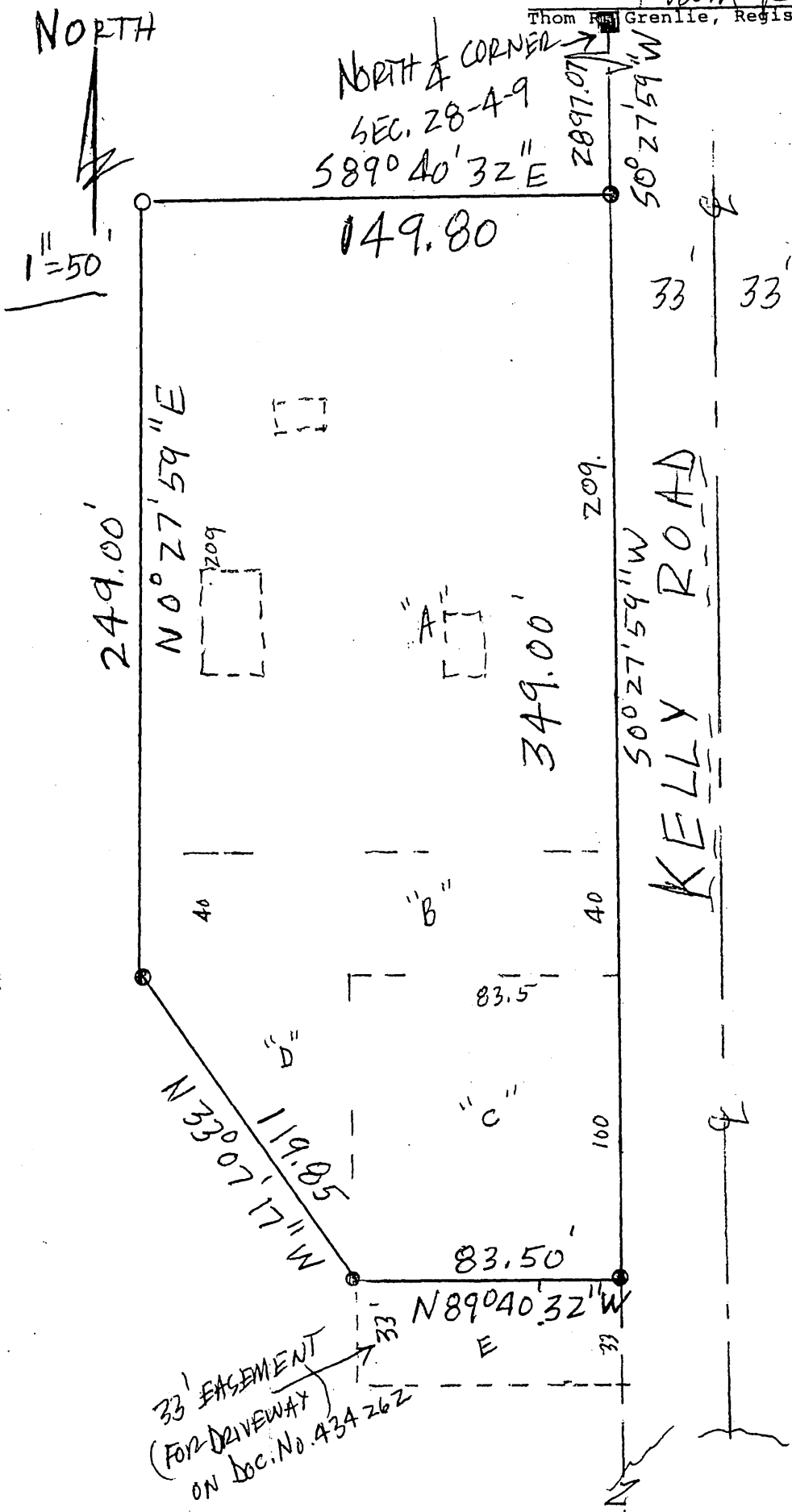

COMPOSITE LEGAL DESCRIPTION: (MAY 11, 2015).
A PART OF THE NE1/4 OF SECTION 28, T4N, R9E, TOWN OF BROOKLYN, GREEN COUNTY, WI, DESCRIBED AS FOLLOWS: COMMENCING AT THE NORTH 1/4 CORNER OF SEC. 28; THENCE S0°27'59\"/>

LEGEND
Scale: 1 inch = 50 ft.
● iron stake found
○ 1" x 24" iron pipe set min. wt. = 1.13#/ln. ft.
SURVEYED: TG TF
DRAWN: BTF
APPROVED: [Signature]
FIELD BOOK: FILE
DATE: 5-11-15

SURVEYED FOR: MADISON ASTRONOMICAL SOCIETY 845-6770
G/O TOM FERCH, 803 FOREST VIEW DR. VERONA, WI 53593
DESCRIPTION-LOCATION: SEE ABOVE

REFERENCE: CHENEY MAP 1904 & 1907
KARNS MAP 1993