

# TOPOGRAPHIC MAP

Lot 1 of Certified Survey Map No. 4869, Recorded in Volume 21 of Certified Survey Maps of Green County, on Pages 294 & 295, as Document No. 564425, part of Fractional Lot 3, of Section 1, Township 1 North, Range 9 East, Town of Spring Grove, Green County, Wisconsin.

I, Todd E. Hasse, Professional Land Surveyor, S-2228, hereby certify that I have made this Topographic Map under the direction of Pat Weeden, Curator for the Kelch Aviation Museum and that I have surveyed, monumented and mapped the lands described hereon and that this map is a correct representation thereof in accordance with the information provided.

May 28th, 2015

*Todd E. Hasse*  
Todd E. Hasse P.L.S. - 2228

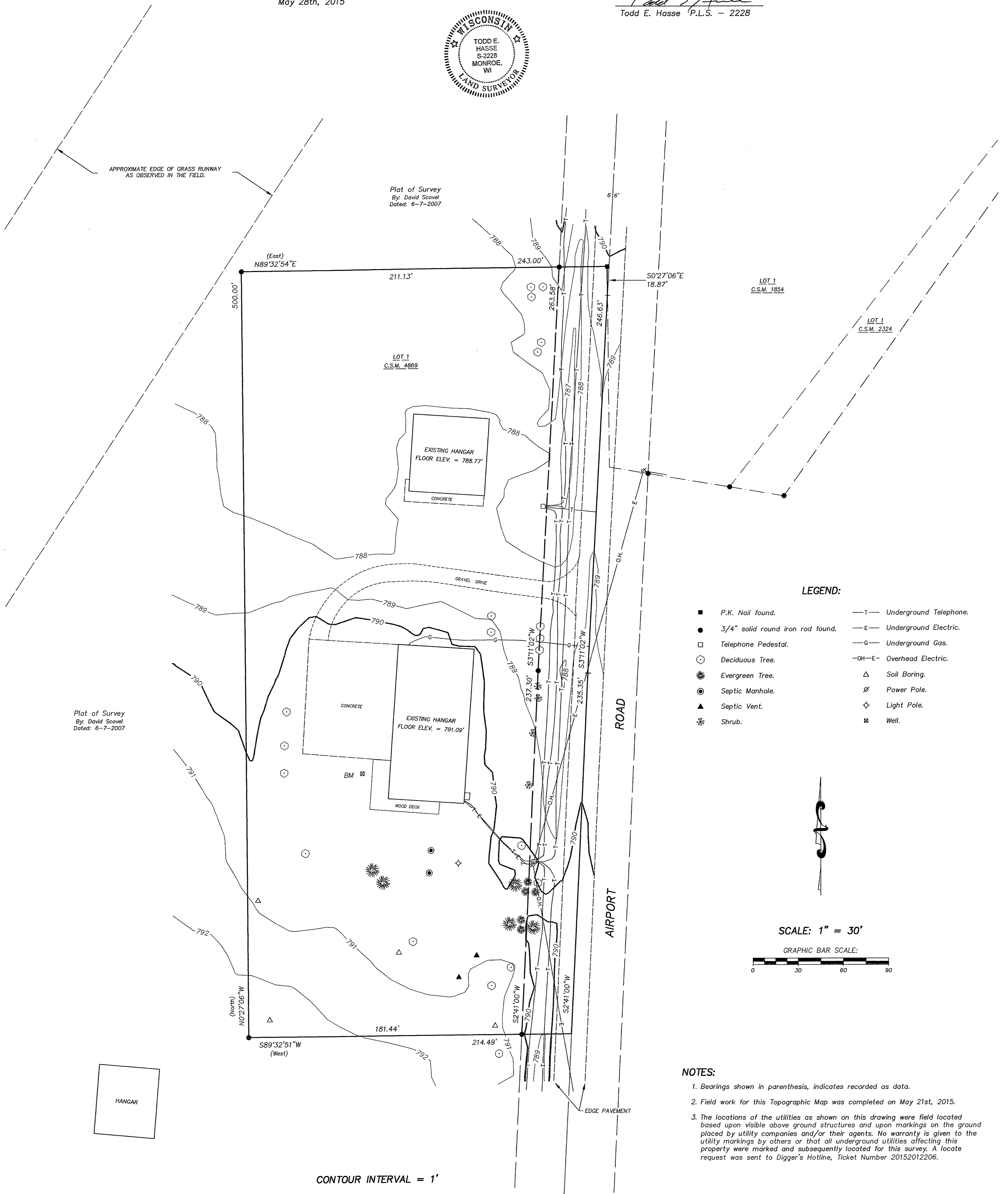

**LEGEND:**

- P.K. Nail found.
- 3/4" solid round iron rod found.
- Telephone Pedestal.
- Deciduous Tree.
- ⊙ Evergreen Tree.
- ⊙ Septic Manhole.
- ▲ Septic Vent.
- \* Shrub.
- T— Underground Telephone.
- E— Underground Electric.
- G— Underground Gas.
- OH—E— Overhead Electric.
- △ Soil Boring.
- ⊘ Power Pole.
- ◇ Light Pole.
- ⊠ Well.

SCALE: 1" = 30'

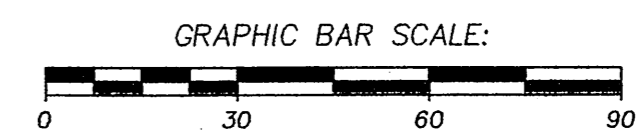

**NOTES:**

1. Bearings shown in parenthesis, indicates recorded as data.
2. Field work for this Topographic Map was completed on May 21st, 2015.
3. The locations of the utilities as shown on this drawing were field located based upon visible above ground structures and upon markings on the ground placed by utility companies and/or their agents. No warranty is given to the utility markings by others or that all underground utilities affecting this property were marked and subsequently located for this survey. A locate request was sent to Digger's Hotline, Ticket Number 20152012206.

PREPARED FOR:  
Kelch Aviation Museum  
c/o Pat Weeden, Curator  
P.O. Box 122  
Brodhead, WI 53520  
(608) 897-1175

JOB NO. 15012  
DRAWING C:\DRAWINGS\PLATS\15012.DWG

**HASSE**  
**SURVEYING**  
W5820 ILIFF ROAD  
MONROE, WI 53566  
(608) 325-5321 PHONE  
(608) 329-5321 FAX