

# PLAT OF SURVEY

ASSESSOR'S PLAT, OUTLOT 114, PART OF THE NE 1/4 OF THE NE 1/4, SECTION 01, TOWN 04 NORTH, RANGE 09 EAST, VILLAGE OF BROOKLYN, GREEN COUNTY, WISCONSIN.

SURVEYED BY:  
MOORE SURVEYING, LLC  
2918 MARKETPLACE DR.  
SUITE 108  
FITCHBURG, WI 53719  
(608) 288-1860

DATE OF SURVEY:  
APRIL 29, 2015  
PROJECT: 2077

PROPERTY SURVEYED:  
103 LINCOLN STREET  
BROOKLYN, WI 53521

SURVEYED FOR:  
KEN KAETHER

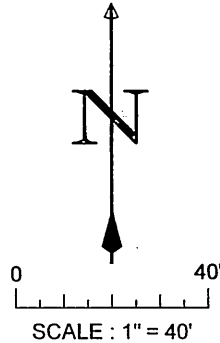

## LEGEND

- IRON FOUND
- 3/4"x24" IRON SET WEIGHING 1.50 LBS PER L.F.
- PROPERTY LINE
- - - - LOT LINE
- (70.00') RECORDED DATA

## NOTES

1. BEARINGS ARE REFERENCED TO THE WISCONSIN COUNTY COORDINATE SYSTEM, GREEN COUNTY.

## LEGAL DESCRIPTION

ASSESSOR'S PLAT, OUTLOT 114.

SAID PARCEL CONTAINS 9,126 SQUARE FEET OR 0.2095 ACRES.

## SURVEYOR'S CERTIFICATE

I, ANDREW R. MOORE, PROFESSIONAL LAND SURVEYOR, HEREBY CERTIFY THAT THIS MAP IS A TRUE AND ACCURATE REPRESENTATION OF THE ABOVE-DESCRIBED PARCEL TO THE BEST OF MY KNOWLEDGE, INFORMATION AND BELIEF.

*Andrew R. Moore* 4/30/15  
ANDREW R. MOORE S-3028

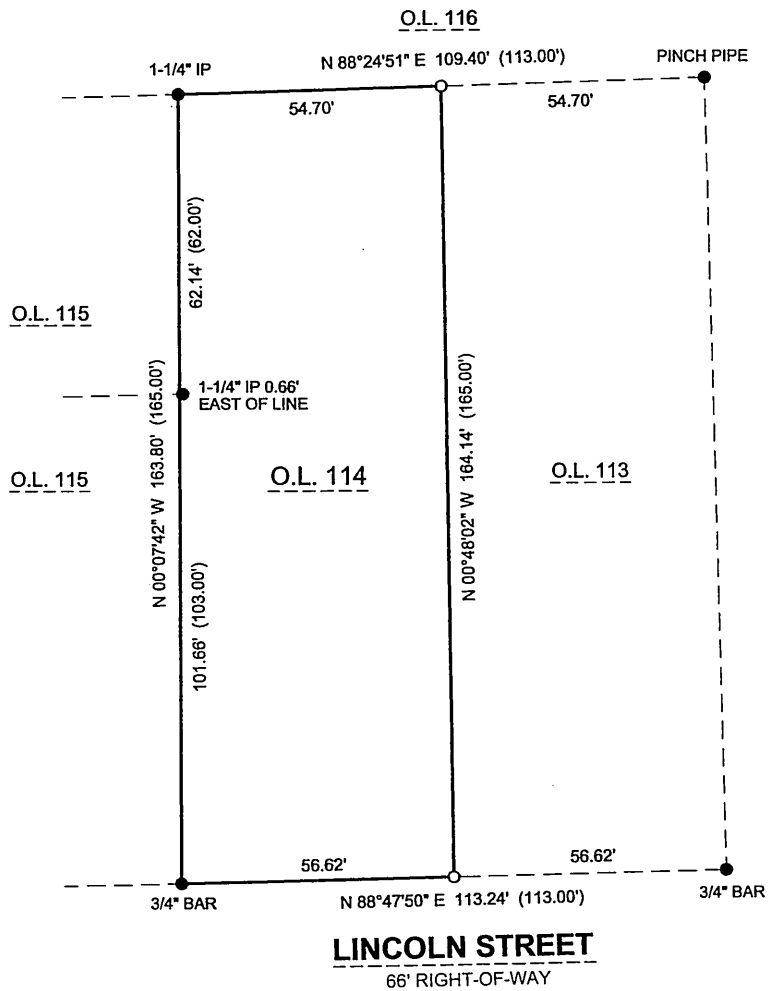

Filed May 15, 2015 Vol 14 Pg 103

