

PLAT OF SURVEY

That part of the SE 1/4 of Section 34, Township 1 North, Range 8 East, Town of Jefferson, Green County, Wisconsin, bounded and described as follows:

Beginning at the S 1/4 corner of Section 34; thence N1°33'13"W along the West line of the SE 1/4 of Section 34, 2666.89'; thence S89°03'45"E along the North line of the SE 1/4 of Section 34, 908.54'; thence S0°56'15"W, 35.66'; thence S35°23'14"E, 275.59'; thence S1°34'00"E, 418.65'; thence S88°26'00"W, 48.00'; thence S1°34'00"E, 210.00'; thence N76°19'00"E, 287.35'; thence N0°45'30"W, 180.00'; thence N37°30'43"E, 94.75'; thence S89°22'00"E, 250.00'; thence N60°30'20"E, 344.00'; thence N0°50'00"W, 383.91' to the North line of the SE 1/4 of Section 34; thence S89°03'45"E along said North line, 743.17'; thence S1°03'05"E along the East line of the SE 1/4 of Section 34, 2401.81'; thence S89°55'09"W, 275.82'; thence S1°03'05"E, 236.93'; thence N89°55'09"E, 275.82' to the East line of the SE 1/4 of Section 34; thence S1°03'05"E along said East line, 24.15'; thence N89°07'47"W along the South line of the SE 1/4 of Section 34, 2634.87' to the point of beginning; subject to (2) public road right-of-way as shown and to any and all easements of record.

I, Todd E. Hasse, Professional Land Surveyor, S-2228, hereby certify that I have made this Plat of Survey under the direction of Thomas Theiler and that I have surveyed, monumented and mapped the lands described hereon and that this map is a correct representation thereof in accordance with the information provided.

April 30th, 2015

Todd E. Hasse
Todd E. Hasse P.L.S. - 2228

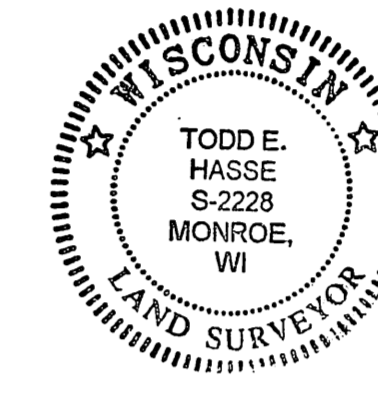

LEGEND:

- Cast Aluminum monument found.
- 3/4" solid round iron rod found.
- 3/4" X 24" solid round iron rod set, weighing 1.50 lbs per lineal ft.
- Existing fence line.

SCALE: 1" = 200'

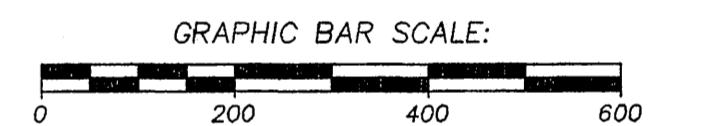

NOTES:

1. Bearings and distances shown in parenthesis, indicates recorded as data.
2. Road centerline and right-of-way locations were determined from the existing paved surfaces.
3. Bearings are referenced to the West line of the SE 1/4 of Section 34, which bears N1°33'13"W, according to the Green County Coordinate System, as defined by the Wisconsin Department of Transportation and determined by GPS observation, 2007 Adjustment.

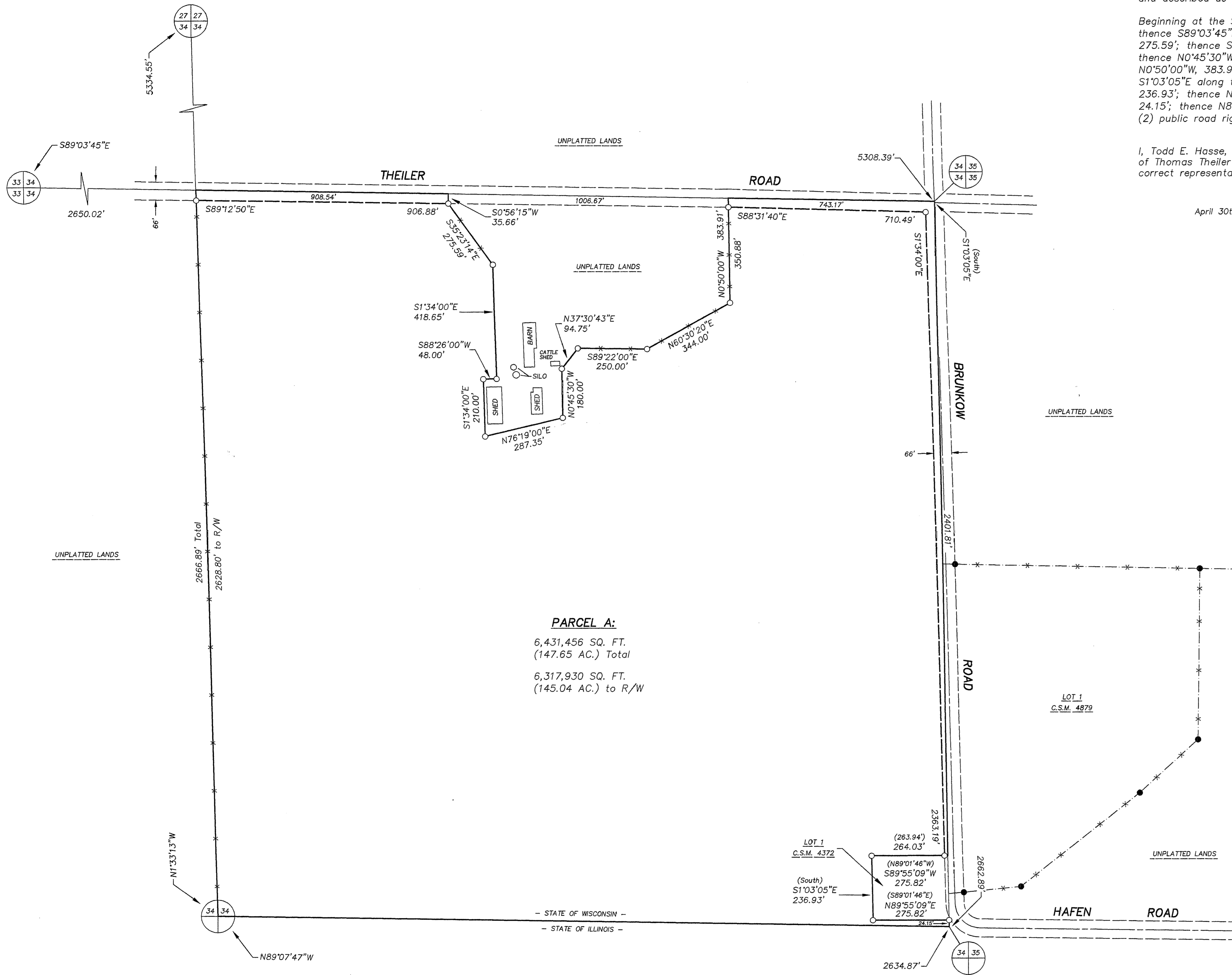

PREPARED FOR:
THOMAS THEILER
W3399 THEILER ROAD
JUDA, WI 53550
(608) 934-5444

JOB NO. 15040
DRAWING C:\DRAWINGS\PLATS\15040.DWG

HASSE SURVEYING
W5820 ILIFF ROAD
MONROE, WI 53566
(608) 325-5321 PHONE
(608) 329-5321 FAX

Filed May 1, 2015 per 14 pg 102