

# ALTA / ACSM LAND TITLE SURVEY

PART OF THE SE 1/4 OF THE SW 1/4 AND THE NE 1/4 & SW 1/4 OF THE SW 1/4, PART OF THE SE 1/4 OF THE SE 1/4 AND THE NE 1/4 OF THE SE 1/4 OF SECTION 1, PART OF THE NW 1/4 & SW 1/4 OF THE NE 1/4, PART OF THE NW 1/4 & SE 1/4 OF THE NW 1/4 AND THE NE 1/4 OF THE NW 1/4 OF SECTION 12, TOWNSHIP 2 NORTH, RANGE 8 EAST, TOWN OF SYLVESTER, GREEN COUNTY, WISCONSIN.

TITLE COMMITMENT NUMBER: AMENDED AT-6066

NAME OF INSURER: FIDELITY NATIONAL TITLE INSURANCE COMPANY

EFFECTIVE DATE: FEBRUARY 10TH, 2015

BUILDING NOTE: NO BUILDINGS EXIST ON THE SURVEYED PROPERTY

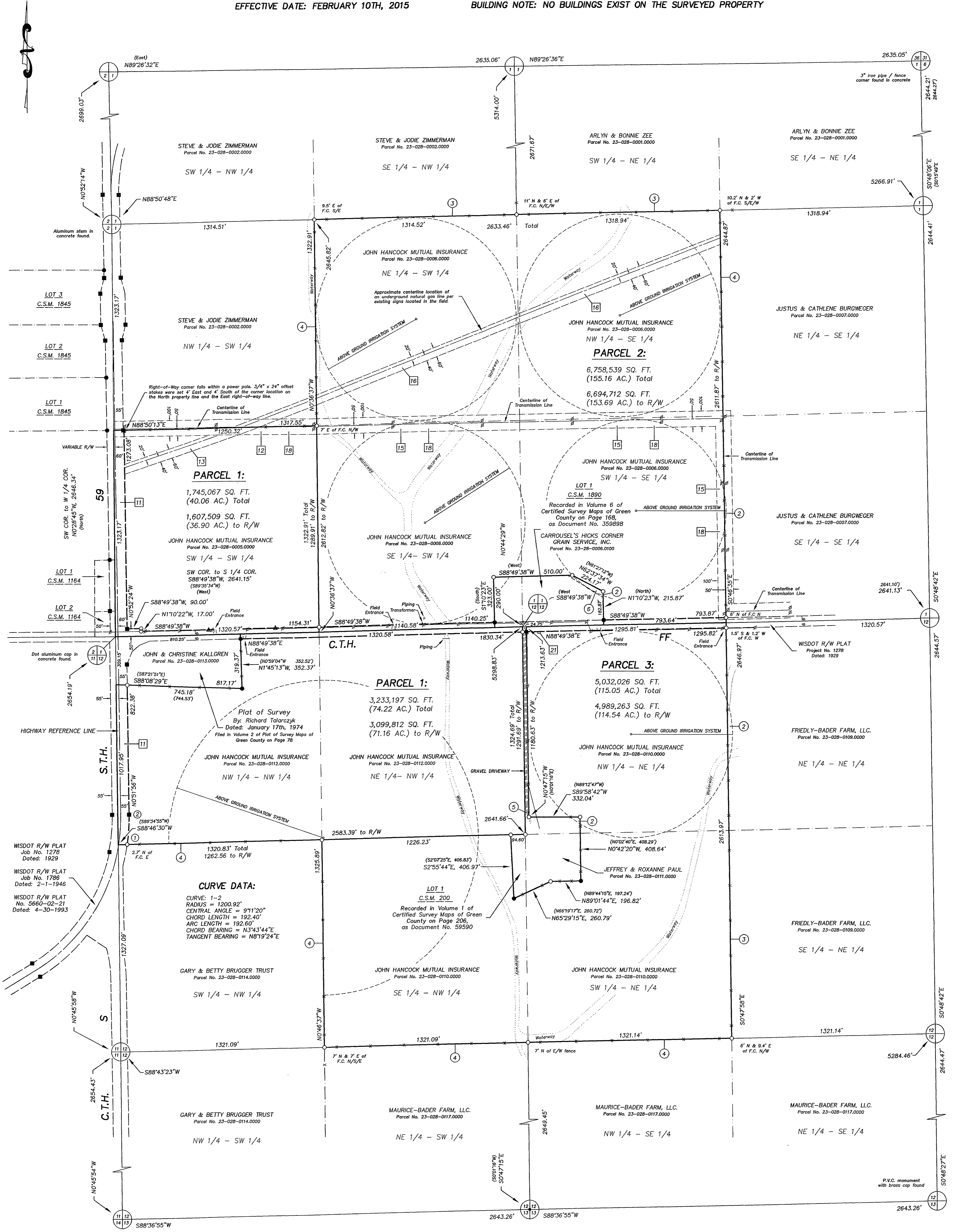

PREPARED FOR:

SCALE: 1" = 300'

HANCOCK BADER FARM, LLC.  
c/o ATTORNEY CHUCK WELLINGTON  
916 17TH AVENUE  
MONROE, WI 53566  
(608) 325-2191

HANCOCK FARMLAND SERVICES  
c/o CHRISTINE A. BRIGGS, REAL ESTATE MANAGER  
1803 WOODFIELD DRIVE, SUITE B  
SAVOY, IL 61874  
(217) 356-5518

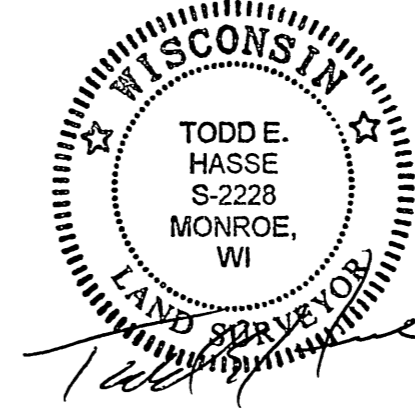
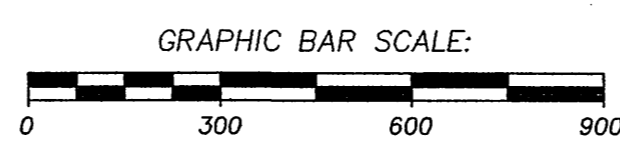

March 16th, 2015



**HASSE SURVEYING**  
W5820 ILIFF ROAD  
MONROE, WI 53566  
(608) 325-5321 PHONE  
(608) 329-5321 FAX  
HASSESURVEYING@WEKZ.NET