

PLAT OF SURVEY

LOTS 1 AND 3, BLOCK 176, ORIGINAL PLAT OF BRODHEAD, CITY OF BRODHEAD, GREEN COUNTY, WISCONSIN. Sec 25-2-9 R2

STATE OF WISCONSIN
COUNTY OF ROCK SS.

I HEREBY CERTIFY THAT I HAVE SUPERVISED THE SURVEY OF THE PROPERTY DESCRIBED HEREON FOR THE EXCLUSIVE USE OF JUSTIN KENNEY AND THAT TO THE BEST OF MY KNOWLEDGE AND BELIEF THE PLAT HEREON DRAWN CORRECTLY REPRESENTS SAID SURVEY AND ITS LOCATION.

GIVEN UNDER MY HAND AND SEAL THIS 5th DAY OF MARCH, 2015, AT JANESVILLE, WISCONSIN.

Ronald J. Combs
Ronald J. Combs
P.L.S. Number 1330

If the surveyor's signature is not red in color, the map is a copy and may contain unauthorized alterations. The certification contained hereon shall not apply to any copies.

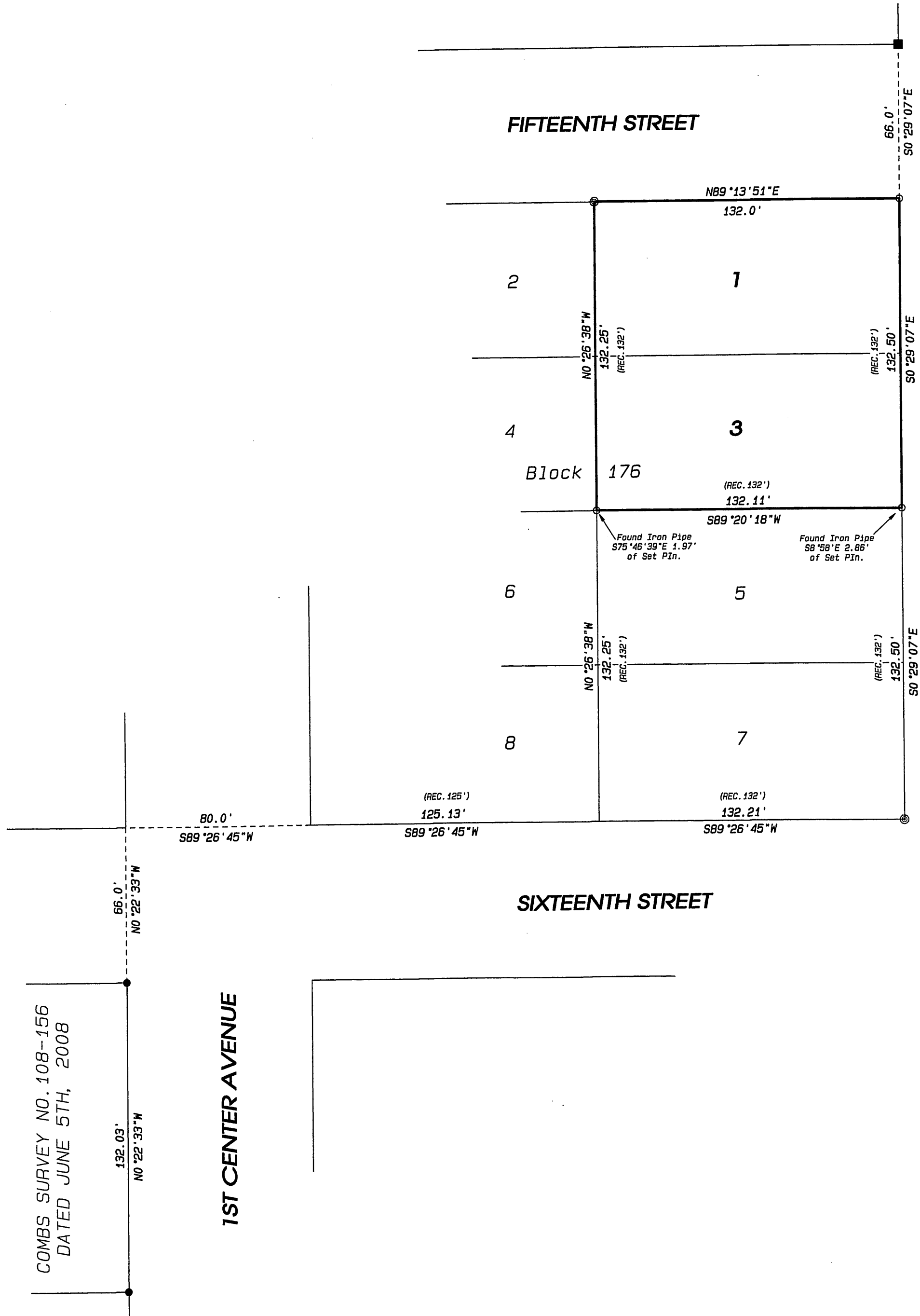
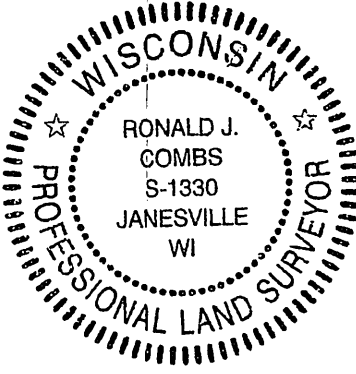

EAST 2ND AVENUE

COMBS SURVEY NO. 108-156
DATED JUNE 5TH, 2008

1ST CENTER AVENUE

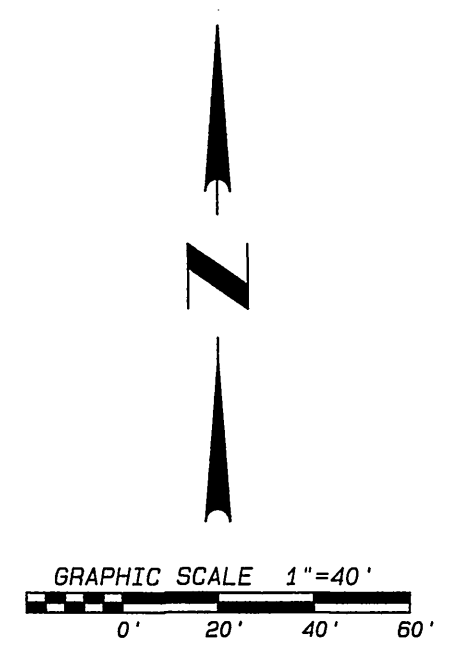

LEGEND:

- SET IRON PIN, 3/4"x 24", 1.5 LBS./LIN.FT.
- FOUND IRON PIN
- ⊙ FOUND IRON PIPE
- FOUND IRON BAR

NOTES:
THIS SURVEY IS SUBJECT TO ANY AND ALL EASEMENTS AND AGREEMENTS, RECORDED AND UNRECORDED.
ASSUMED S0°29'07"E ALONG THE EAST LINE OF SAID BLOCK 176.

<p>109 W. Milwaukee St. Janesville, WI 53548 www.combsurvey.com</p>	<ul style="list-style-type: none"> • LAND SURVEYING • LAND PLANNING • CIVIL ENGINEERING 	DATE 03/05/15
		BY s11
		PROJECT NO. 115-050
		CLIENT KENNEY
	TEL: 608 752-0575 FAX: 608 752-0534	

Filed April 13, 2015 under 14898