

PLAT OF SURVEY

LOT 5, BLOCK 62, ORIGINAL PLAT OF BRODHEAD, CITY OF BRODHEAD, GREEN
COUNTY, WISCONSIN. NW/4 Sec 25-2-9-RC

STATE OF WISCONSIN
COUNTY OF ROCK SS.

I HEREBY CERTIFY THAT I HAVE SUPERVISED THE SURVEY OF THE PROPERTY
DESCRIBED HEREON FOR THE EXCLUSIVE USE OF JUSTIN KENNEY AND THAT TO
THE BEST OF MY KNOWLEDGE AND BELIEF THE PLAT HEREON DRAWN CORRECTLY
REPRESENTS SAID SURVEY AND ITS LOCATION.

GIVEN UNDER MY HAND AND SEAL THIS 5th DAY OF MARCH, 2015,
AT JANESVILLE, WISCONSIN.

Ronald J. Combs

RONALD J. COMBS, PLS NO. 1330

If the surveyor's signature is not
red in color, the map is a copy and
may contain unauthorized alterations.
The certification contained hereon
shall not apply to any copies.

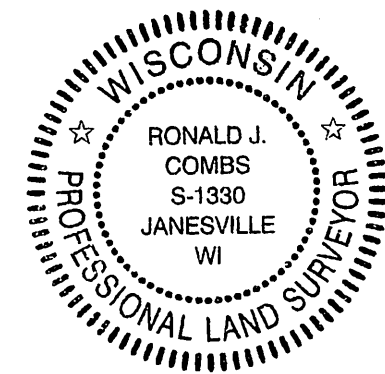

LEGEND:

- SET IRON PIN, 3/4"x 24", 1.5 LBS./LIN. FT.
- FOUND IRON PIN
- ⊙ FOUND IRON PIPE
- FOUND IRON BOLT
- X— FENCE

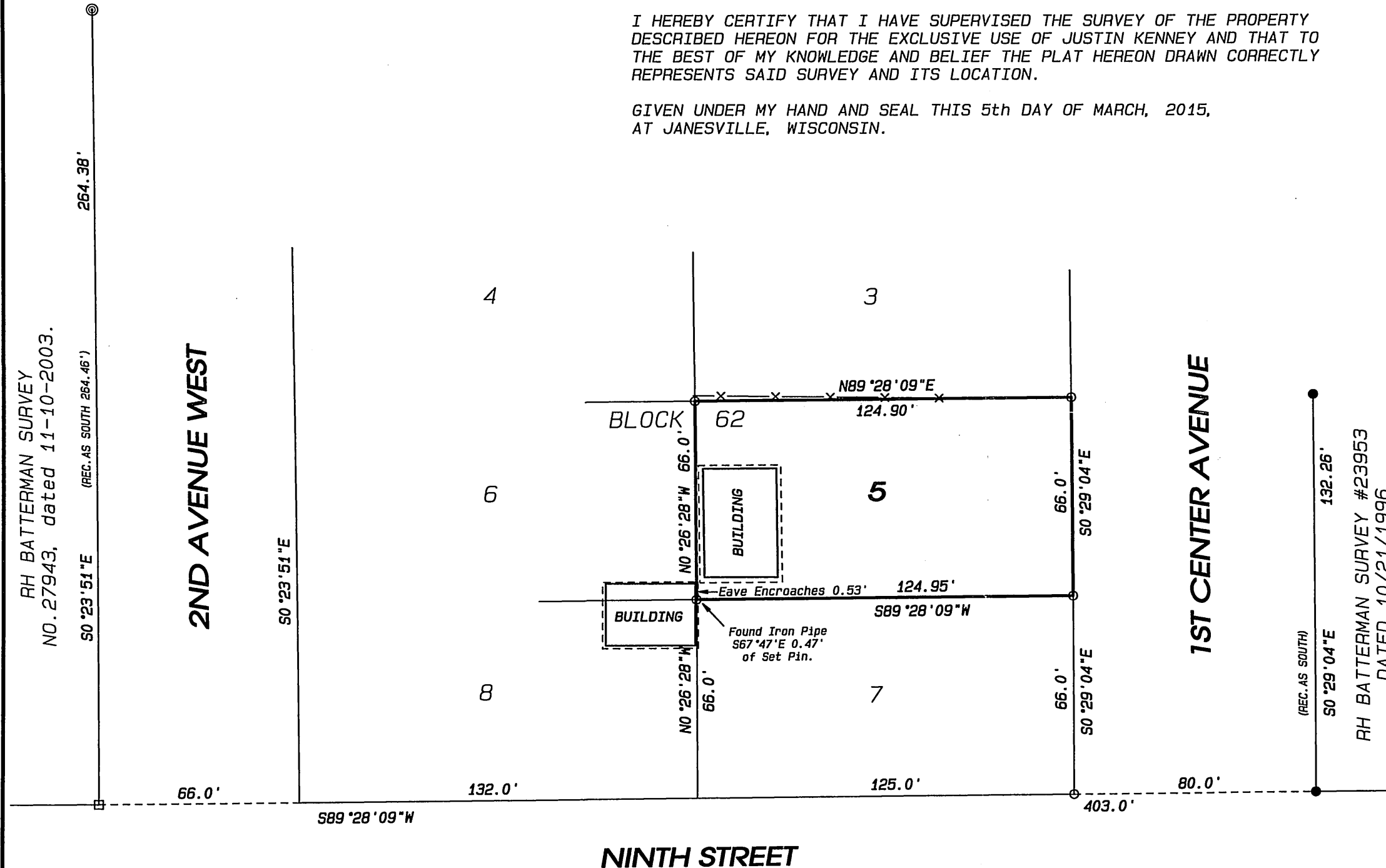
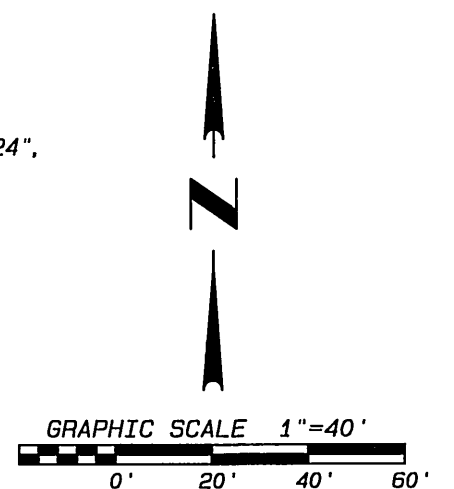

NOTES:

THIS SURVEY IS SUBJECT TO ANY AND ALL EASEMENTS AND
AGREEMENTS, RECORDED AND UNRECORDED.

ASSUMED S89°28'09"W ALONG THE SOUTH LINE OF SAID BLOCK 62.

Project No. 115 - 039 For: KENNEY

Combs & Associates

- LAND SURVEYING
- LAND PLANNING
- CIVIL ENGINEERING

109 W. Milwaukee St.
Janesville, WI 53548
www.combssurvey.com

tel: 608 752-0575
fax: 608 752-0534

Filed April 13, 2015 Vol 14 pg 96