



PROFESSIONAL SERVICES

TRANSPORTATION • MUNICIPAL DEVELOPMENT • ENVIRONMENTAL

2901 International Lane Madison, WI 53704  
608-242-7779 1-800-446-0679 Fax: 608-242-5664  
Web Address: www.msa-ps.com  
© MSA Professional Services, Inc.

PROJECT NO.	09336015-BRODHEAD BLOCK 90
DRAWN BY	BAM
CHECKED BY	BLT
FILE:	09336015
SHEET NO.	1 OF 1
FIELD BOOK NO.	BRODHEAD BLOCK 90

PLAT OF SURVEY

ORIGINAL PLAT LOTS 4, 5, AND 6, BLOCK 90 AND THE SOUTH 33 FEET OF LOT 3, BLOCK 90, LOCATED IN THE SW1/4-NE1/4, SECTION 25, TOWNSHIP 2 NORTH, RANGE 9 EAST, CITY OF BRODHEAD, GREEN COUNTY, WISCONSIN

LEGEND

- SET 3/4" X 24" IRON ROD (1.13LBS/LIN.FT)
- △ SET PK NAIL
- ⊗ SET CHISELED X
- ⊙ FOUND 1" IRON PIPE
- FOUND 3/4" IRON ROD
- ◻ CORNERS NOT SET PER AGREEMENT WITH CITY OF BRODHEAD
- ( ) RECORDED INFORMATION

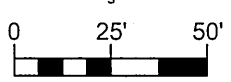
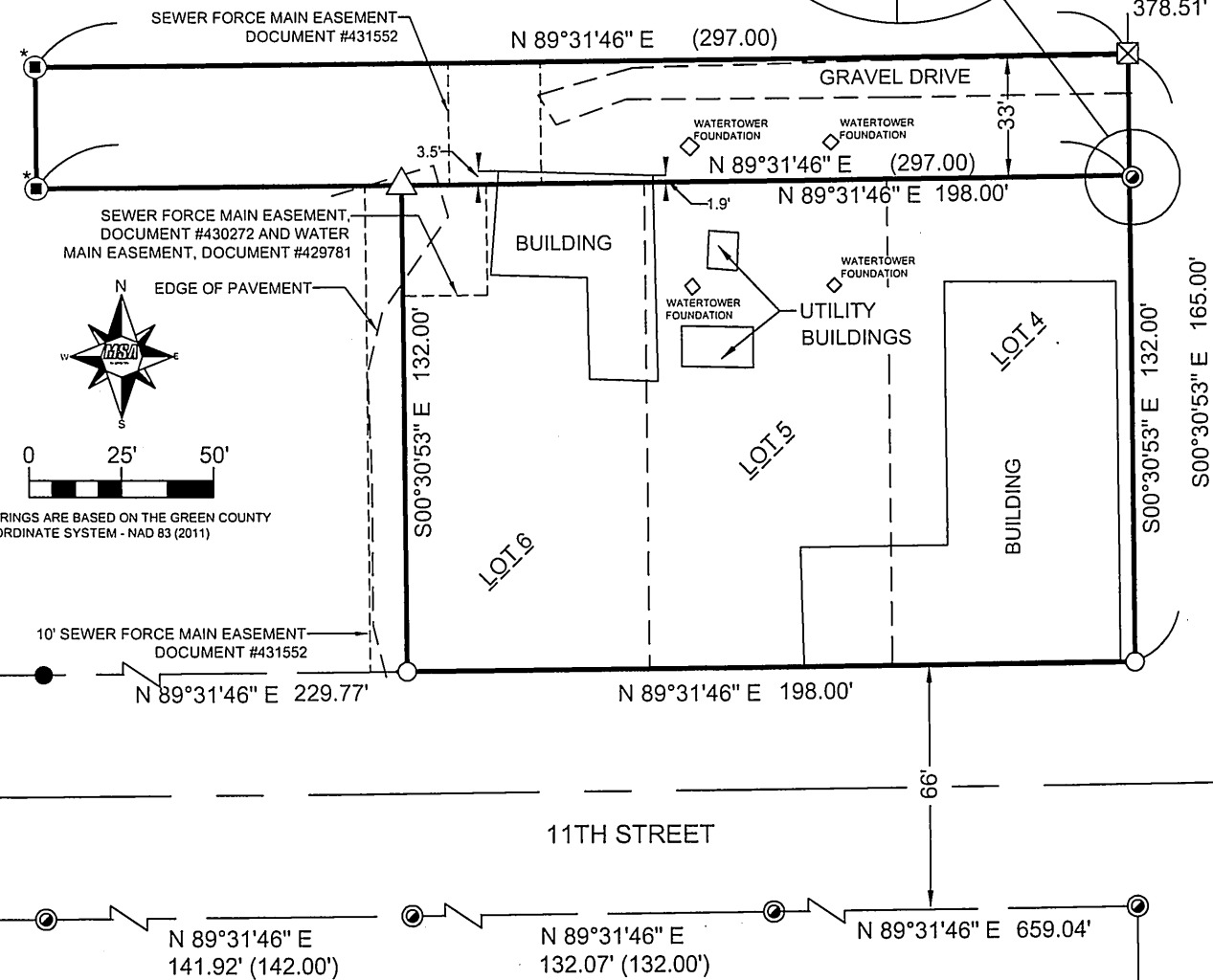
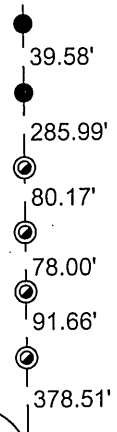
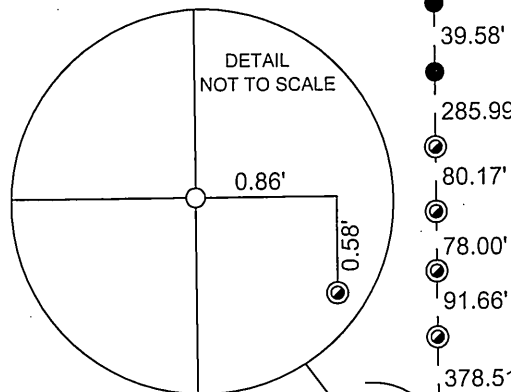

BEARINGS ARE BASED ON THE GREEN COUNTY COORDINATE SYSTEM - NAD 83 (2011)

W. 3RD AVENUE

*Filed April 13, 2015 Vol 14 Pg 95*

Note: Lots 4 and 5, Block 90 are subject to a water tower easement recorded in Volume 103, Page 195 as Document #119665.

The described lands are also subject to all other recorded and unrecorded easements.

I hereby certify that this plat, as ordered by the City of Brodhead, is a correct representation of the boundaries of the land surveyed to the best of my knowledge and belief and that I have complied with Wisconsin Administrative Code AE-7.

*Bradley L. Tisdale*  
 1-19-2015  
 Bradley L. Tisdale, Professional Land Surveyor S-2824

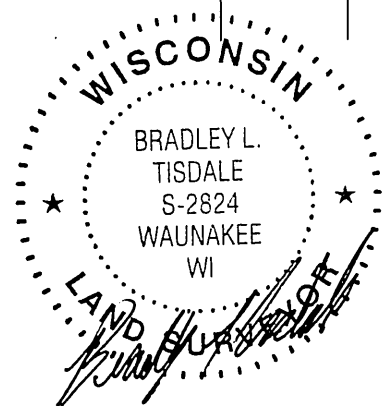

09336015-BRODHEAD BLOCK 90 PLAT OF SURVEY 19 JUN 2015 10:00 AM