

Plat of Survey

Legal Description of Record: Document No. 557228

The West Half ($W \frac{1}{2}$) of each of Lots Number Three (3) and Four (4) and the East One-Eighth ($\frac{1}{8}$) of Lots Number Five (5) and Six (6) of Block Two (2) of the Original Plat of the Village of New Glarus, Green County, Wisconsin

SW 1/4-14-4-7

BEARINGS ARE REFERENCED TO PREVIOUS SURVEYS OF RECORD, THE EAST LINE OF THE WEST 1/2 OF LOT 2, 3 & 4, BLOCK 2, ORIGINAL PLAT OF NEW GLARUS ASSUMED TO BEAR S 00°39'22" E

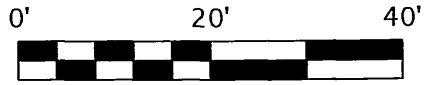

FOURTH AVENUE
(66' WIDE PUBLIC R/W)

Notes:

1. Building dimensions and associated offset distances were measured along the outside of the siding.
2. This parcel may be subject to, or benefitting from, Easements or agreements, written or otherwise, not shown hereon.

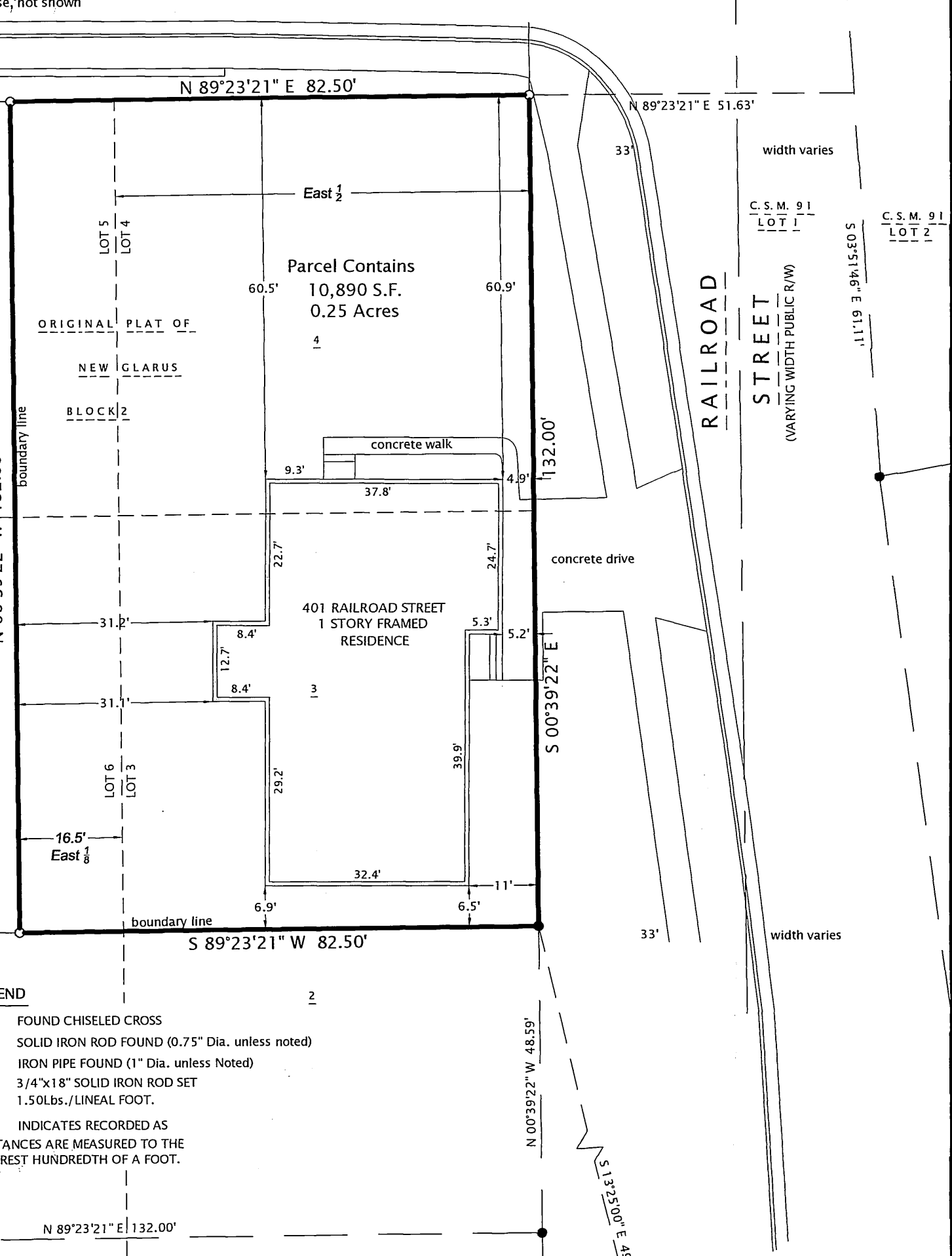

- LEGEND**
- ⊕ FOUND CHISELED CROSS
 - SOLID IRON ROD FOUND (0.75" Dia. unless noted)
 - ⊙ IRON PIPE FOUND (1" Dia. unless Noted)
 - 3/4"x18" SOLID IRON ROD SET 1.50Lbs./LINEAL FOOT.
 - () INDICATES RECORDED AS DISTANCES ARE MEASURED TO THE NEAREST HUNDREDTH OF A FOOT.

SURVEYED FOR:
DAWN HAHN
401 RAILROAD STREET
NEW GLARUS, WI 53574

SURVEYED BY:
ISTHMUS SURVEYING, LLC
450 NORTH BALDWIN STREET
MADISON, WI 53703
(608) 244.1090
www.isthmussurveying.com

SURVEYOR'S CERTIFICATE

I, Paul A. Spetz, registered land surveyor for Isthmus Surveying LLC, hereby certify that we surveyed the property described above and that the map is a true representation thereof and shows the size and location of the property, it's exterior boundaries. Said survey meets the minimum standards for property surveys of the Wisconsin Administrative Code (A-E7) and the map hereon is correct to the best of my knowledge and belief. This Survey is solely for the use of the present owners of the property at the date below.

Dated this 10th Day of January, 2015: Paul A. Spetz, S 2525

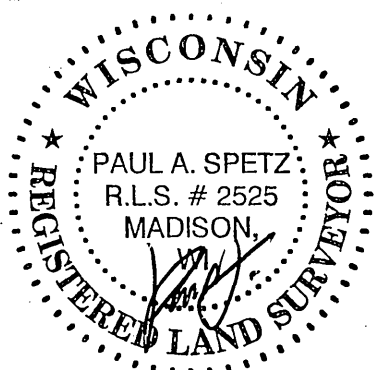

*See Survey by Phillipson, dated February 24, 1977

South 1/4 of Section 14, T4N, R7E
Aluminum cap in Concrete