

PLAT OF SURVEY

PART OF GOVERNMENT LOT 8 OF FRACTIONAL SECTION 5, T.1N., R.7E. OF THE 4TH P.M., TOWN OF CLARNO, GREEN COUNTY, WISCONSIN.

DESCRIBED AS FOLLOWS: Beginning at an Iron Pipe at the SE Corner of Lot 1 of Certified Survey Map No. 4083 and recorded in Volume 16, Page 101, as Document No. 480485; thence S.64°28'16"W. 325.06 feet to an Iron Pin; thence N.1°00'54"W. 147.35 feet to an Iron Pin at the SW Corner of said Lot 1; thence S.88°35'54"E. along the South Line of said Lot, 296.02 feet to the place of beginning.

NOTE: The above description is for the transfer of land between owners of adjoining property and cannot be transferred as a separate parcel.

STATE OF WISCONSIN
COUNTY OF ROCK SS.

I HEREBY CERTIFY THAT I HAVE SUPERVISED THE SURVEY OF THE PROPERTY DESCRIBED ABOVE FOR THE EXCLUSIVE USE OF KENNETH THOMAS AND THAT TO THE BEST OF MY KNOWLEDGE AND BELIEF THE PLAT HEREON DRAWN CORRECTLY REPRESENTS SAID SURVEY AND ITS LOCATION.

GIVEN UNDER MY HAND AND SEAL THIS 29th DAY OF SEPTEMBER, 2014, AT JANESVILLE, WISCONSIN.

Ronald J. Combs

RONALD J. COMBS, PLS NO. 1330

If the surveyor's signature is not red in color, the map is a copy and may contain unauthorized alterations. The certification contained hereon shall not apply to any copies.

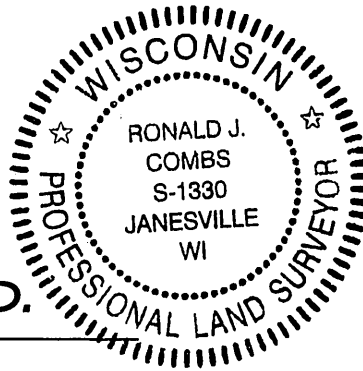

PATTERSON RD.

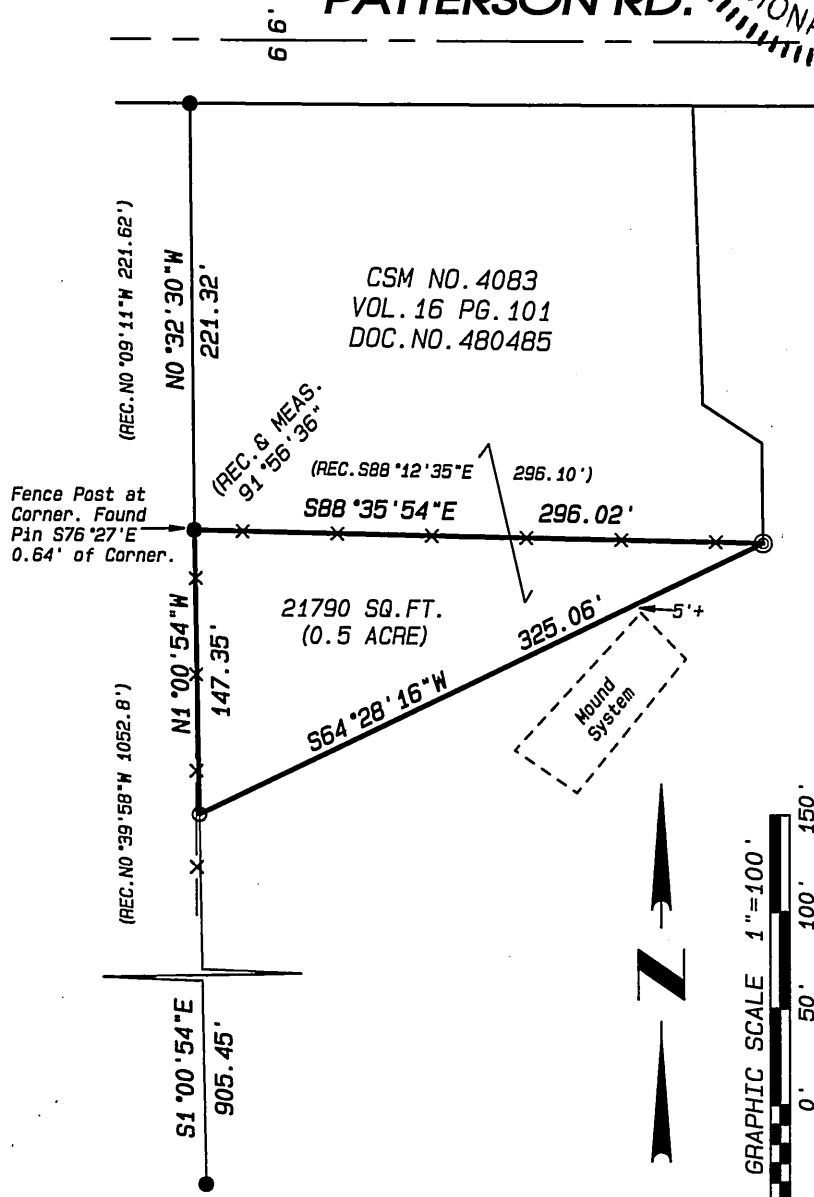

LEGEND:

- SET IRON PIN, 3/4"x 24", 1.5 LBS./LIN.FT.
- FOUND IRON PIN
- ◎ FOUND IRON PIPE
- X— FENCE

NOTES:

THIS SURVEY IS SUBJECT TO ANY AND ALL EASEMENTS AND AGREEMENTS, RECORDED AND UNRECORDED.

ASSUMED S88°35'54"E ALONG THE SOUTH LINE OF CSM NO. 4083.

Project No. 114 - 293 For: THOMAS



- LAND SURVEYING
- LAND PLANNING
- CIVIL ENGINEERING

109 W. Milwaukee St.
Janesville, WI 53548
www.combssurvey.com

tel: 608 752-0575
fax: 608 752-0534

Filed Nov 23, 2014 12:14 PM 87