

PLAT OF SURVEY

LOT 22, CERTIFIED SURVEY MAP NO. 1774 AND RECORDED IN VOLUME 5, PAGE 366 OF CERTIFIED SURVEY MAPS OF GREEN COUNTY, WISCONSIN, AS DOCUMENT NO. 356535 AND LOCATED IN THE NE, NW, SE AND SW 1/4's OF THE SE 1/4 OF SECTION 35, T.1N., R.9E. OF THE 4TH P.M., TOWN OF SPRING GROVE, GREEN COUNTY, WISCONSIN.

STATE OF WISCONSIN
COUNTY OF ROCK SS.

I HEREBY CERTIFY THAT I HAVE SUPERVISED THE SURVEY OF THE PROPERTY DESCRIBED ABOVE FOR THE EXCLUSIVE USE OF DAN FORTMAN AND THAT TO THE BEST OF MY KNOWLEDGE AND BELIEF THE PLAT HEREON DRAWN CORRECTLY REPRESENTS SAID SURVEY AND ITS LOCATION.

GIVEN UNDER MY HAND AND SEAL THIS 6th DAY OF AUGUST, 2014, AT JANESVILLE, WISCONSIN.

Ronald J. Combs
RONALD J. COMBS
R.L.S. Number 1330

If the surveyor's signature is not red in color, the map is a copy and may contain unauthorized alterations. The certification contained hereon shall not apply to any copies.

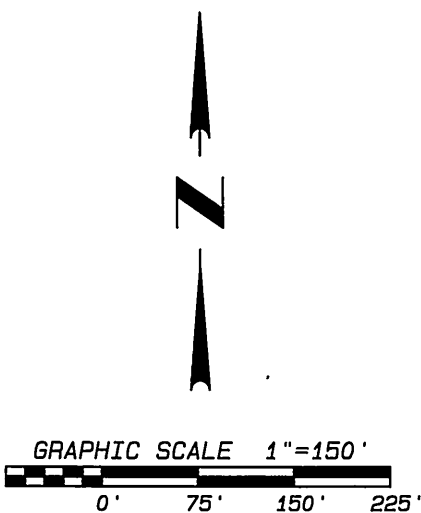
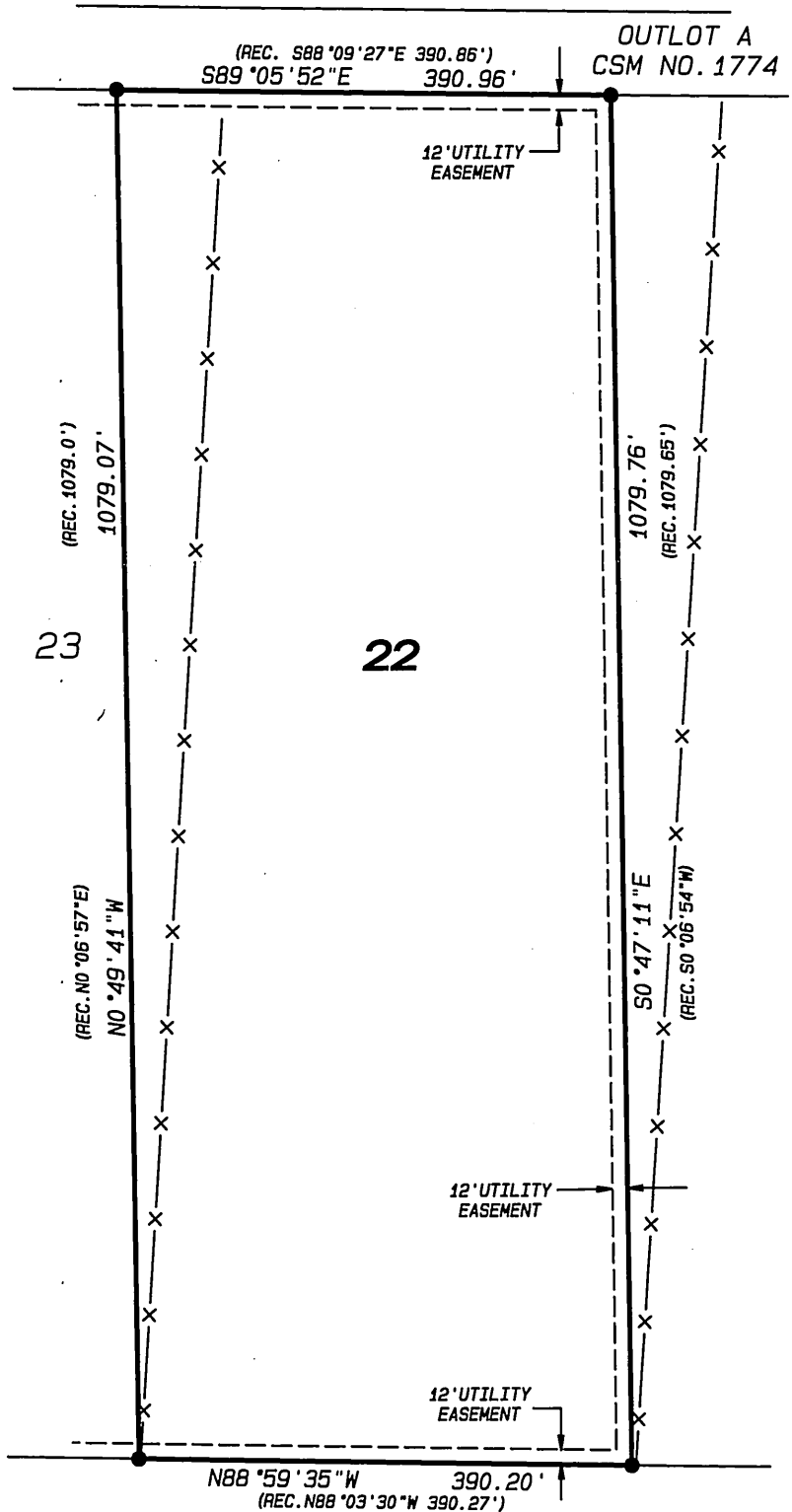
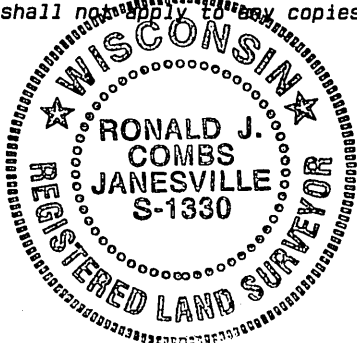

LEGEND:

- FOUND IRON PIN
- X— FENCE

NOTES:

THIS SURVEY IS SUBJECT TO ANY AND ALL EASEMENTS AND AGREEMENTS, RECORDED AND UNRECORDED.

ASSUMED NO 49'45"W ALONG THE WEST LINE OF SAID LOT 22.

Project No. 114 - 224 For: FORTMAN

Combs & Associates
 • LAND SURVEYING
 • LAND PLANNING
 • CIVIL ENGINEERING

109 W. Milwaukee St.
Janesville, WI 53548
www.combssurvey.com
 tel: 608 752-0575
 fax: 608 752-0534

Filed Dec 23, 2014 Vol 14 Pg 86