

PLAT OF SURVEY

LOTS 1 THRU 18, BLOCK 171 OF THE ORIGINAL PLAT AND LOCATED IN THE SE 1/4 OF THE SE 1/4 OF SECTION 25, T.2N., R.9E. OF THE 4TH P.M., CITY OF BRODHEAD, GREEN COUNTY, WISCONSIN.

STATE OF WISCONSIN
COUNTY OF ROCK SS.

I HEREBY CERTIFY THAT I HAVE SUPERVISED THE SURVEY OF THE PROPERTY DESCRIBED ABOVE FOR THE EXCLUSIVE USE OF GREG KAKUSKE AND THAT TO THE BEST OF MY KNOWLEDGE AND BELIEF THE PLAT HEREON DRAWN CORRECTLY REPRESENTS SAID SURVEY AND ITS LOCATION.

GIVEN UNDER MY HAND AND SEAL THIS 27TH DAY OF JUNE, 2014, AT JANESVILLE, WISCONSIN.

Ronald J. Combs
RONALD J. COMBS
RLS NO. 1330

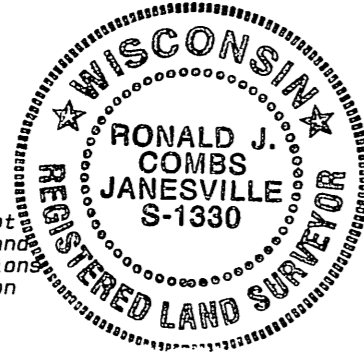

If the surveyor's signature is not red in color, the map is a copy and may contain unauthorized alterations. The certification contained hereon shall not apply to any copies.

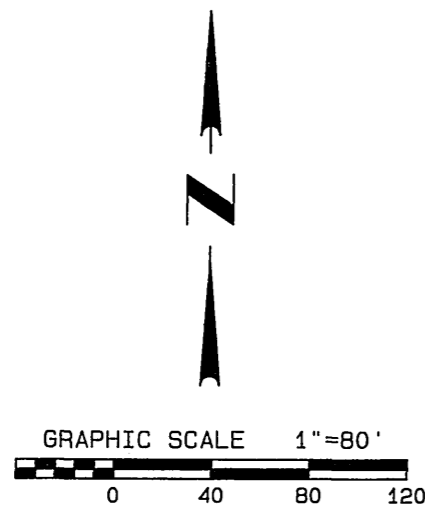

LEGEND:

- SET IRON PIN, 3/4" x 24", 1.5 LBS./LIN.FT.
- FOUND IRON PIN
- ⊙ FOUND IRON PIPE

NOTES:

THIS SURVEY IS SUBJECT TO ANY AND ALL EASEMENTS AND AGREEMENTS, RECORDED AND UNRECORDED.

ASSUMED NO *36'14"W ALONG THE WEST LINE OF SAID BLOCK 171.

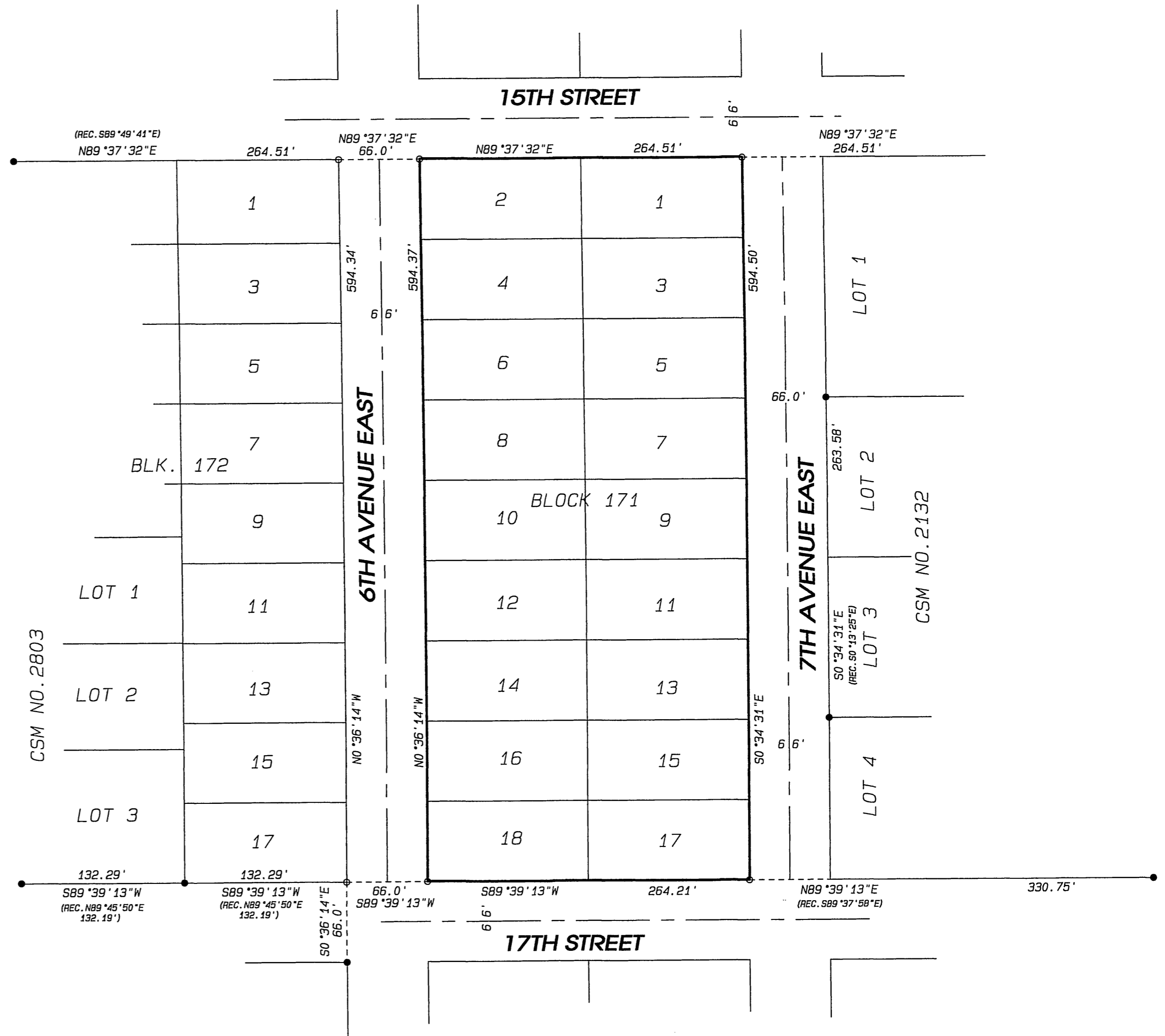

Filed Nov 23, 2014 Vol 14 page 85

	• LAND SURVEYING	DATE	06/26/14
	• LAND PLANNING	BY	s11
	• CIVIL ENGINEERING	PROJECT NO.	113-387
	109 W. Milwaukee St. Janesville, WI 53548 www.combsurvey.com		CLIENT
		tel: 608 752-0575	
		fax: 608 752-0534	