

PLAT OF SURVEY

Part of the SE 1/4 of the NE 1/4, part of the NE & NW 1/4s of the SE 1/4 and part of the NE 1/4 of the SW 1/4 of Section 19, also part of the SW 1/4 of the NW 1/4 and part of the NW & SW 1/4s of the SW 1/4 of Section 20, Township 2 North, Range 7 East, Town of Monroe, Green County, Wisconsin, bounded and described as follows:

Commencing at the W 1/4 corner of Section 19; thence S89°52'34"E along the North line of the SW 1/4 of Section 19, 1200.96' to the NW corner of the NE 1/4 of the SW 1/4 of Section 19 and the point of beginning; thence S89°52'34"E along the North line of the SW & SE 1/4s of Section 19, 2642.90'; thence S27°35'00"E, 33.49'; thence N87°22'30"E, 680.89'; thence S40°59'17"E, 149.18'; thence S87°05'31"E, 268.00'; thence N1°23'19"E, 297.84'; thence N23°11'00"E, 136.67'; thence N41°19'45"E, 29.01'; thence N87°41'29"E, 157.68'; thence S81°06'17"E, 243.54'; thence N7°03'00"E, 420.00'; thence N59°15'25"W, 239.09'; thence N44°45'00"E, 110.00'; thence N41°03'00"E, 149.22' to the centerline of Voegli Road; thence S58°51'30"E along said centerline, 167.81'; thence Southeasterly, 475.68' along said centerline and the arc of a curve to the left, whose radius is 1334.00' and whose chord bears S69°04'25"E, 473.16'; thence S79°17'20"E along said centerline, 60.82'; thence Southeasterly, 53.14' along said centerline and the arc of a curve to the left, whose radius is 3750.00' and whose chord bears S79°41'41"E, 53.14'; thence S8°20'40"W, 123.38'; thence S81°39'20"E, 170.00'; thence N8°20'40"E, 122.00' to the centerline of Voegli Road; thence S81°39'20"E along said centerline, 235.00' to the East line of the SW 1/4 of the NW 1/4 of Section 20; thence S0°00'26"W along said East line, 676.04'; thence S0°00'27"W along the East line of the NW 1/4 of the SW 1/4 of Section 20, 1008.30'; thence S89°55'00"W, 1340.84' to the East line of the NE 1/4 of the SE 1/4 of Section 19; thence S0°07'40"E along said East line, 329.04'; thence N89°40'56"W along the South lines of the NE & NW 1/4s of the SE 1/4 of Section 19, 2623.80'; thence N0°28'32"W along the West line of the NW 1/4 of the SE 1/4 of Section 19, 790.17'; thence N89°45'18"W along the North line of the South 24 Acres of the NE 1/4 of the SW 1/4 of Section 19, 1324.83'; thence N0°43'00"W along the West line of the NE 1/4 of the SW 1/4 of Section 19, 528.48' to the point of beginning; subject to a public road right-of-way as shown and to any and all easements of record.

I, Todd E. Hasse, Professional Land Surveyor, S-2228, hereby certify that I have made this Plat of Survey under the direction of Paul Dammen and that I have surveyed, monumented and mapped the lands described hereon and that this map is a correct representation thereof in accordance with the information provided.

September 26th, 2014

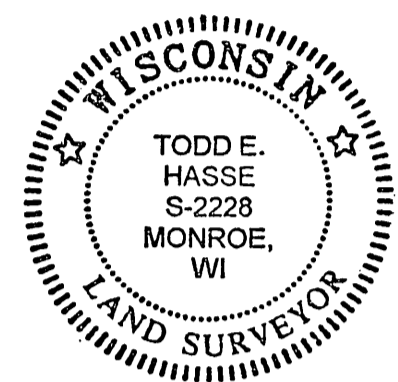

Todd E. Hasse
Todd E. Hasse P.L.S. - 2228

SCALE: 1" = 200'

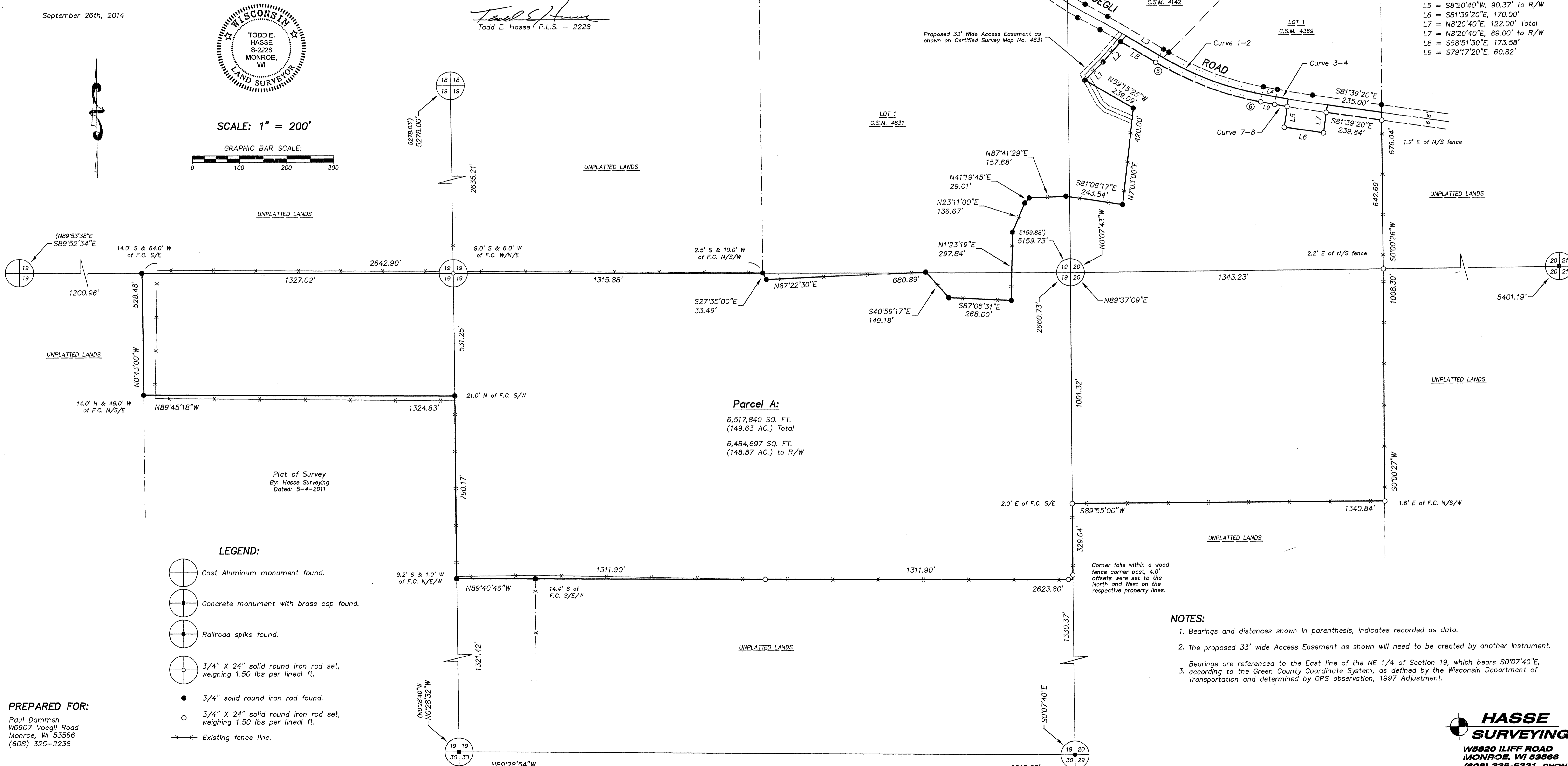
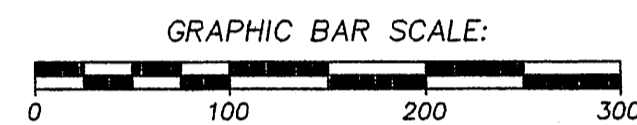

CURVE DATA:

CURVE	RADIUS	INT. ANGLE	ARC	CHORD	CHORD BEARING	TANGENT BEARING
1-2	1334.00'	20°25'50"	475.68'	473.16'	S69°04'25"E	② S79°17'20"E
3-4	3750.00'	0°48'44"	53.14'	53.14'	S79°41'41"E	④ S80°06'02"E
5-6	1367.00'	20°25'50"	487.45'	484.87'	S69°04'25"E	⑥ S79°17'20"E
7-8	3783.00'	0°49'32"	54.51'	54.51'	S79°42'06"E	⑧ S80°06'52"E

LINE TABLE:

L1	=	N44°45'00"E, 110.00'
L2	=	N41°03'00"E, 149.22' Total
L3	=	N41°03'00"E, 115.72' to R/W
L4	=	S58°51'30"E, 167.81'
L5	=	S8°20'40"W, 123.38' Total
L6	=	S8°20'40"W, 90.37' to R/W
L7	=	S81°39'20"E, 170.00'
L8	=	N8°20'40"E, 122.00' Total
L9	=	N8°20'40"E, 89.00' to R/W
L10	=	S58°51'30"E, 173.58'
L11	=	S79°17'20"E, 60.82'

- LEGEND:**
- Cast Aluminum monument found.
 - Concrete monument with brass cap found.
 - Railroad spike found.
 - 3/4" X 24" solid round iron rod set, weighing 1.50 lbs per lineal ft.
 - 3/4" solid round iron rod found.
 - 3/4" X 24" solid round iron rod set, weighing 1.50 lbs per lineal ft.
 - Existing fence line.

PREPARED FOR:
Paul Dammen
W6907 Voegli Road
Monroe, WI 53566
(608) 325-2238

HASSE SURVEYING
W5820 ILIFF ROAD
MONROE, WI 53566
(608) 325-5321 PHONE
(608) 329-5321 FAX

JLH 1001.6 2014 08 14 pg 83