

PLAT OF SURVEY

NORTH 1/4 CORNER OF SECTION 11-4-9.

NE CORNER OF SECTION 11-4-9.

THE SE 1/4 OF THE NE 1/4, THE SOUTH 1/2 OF THE NW 1/4 OF THE SE 1/4 AND PART OF THE NE 1/4 OF THE SE 1/4 OF SECTION 11, T.4N., R.9E. OF THE 4TH P.M., TOWN OF BROOKLYN, GREEN COUNTY, WISCONSIN.

DESCRIBED AS FOLLOWS: Beginning at an Aluminum Monument at the East 1/4 Corner of said Section; thence S.0°59'23"E. along the East Line of the SE 1/4 of said Section, 507.16 feet; thence S.88°04'53"W. 311.00 feet to an Iron Pin; thence S.0°59'23"E. 825.00 feet to an Iron Pin on the South Line of the North 1/2 of the SE 1/4 of said Section; thence S.88°04'53"W. along said South Line, 2413.19 feet to an Iron Pin on the North-South Centerline of said Section; thence N.0°12'15"E. along said North-South Centerline, 660.66 feet to an Iron Pin on the North Line of the South 1/2 of the NW 1/4 of the SE 1/4 of said Section; thence N.87°57'33"E. along said North Line, 1355.36 feet to an Iron Pin on the West Line of the NE 1/4 of the SE 1/4 of said Section; thence N.0°23'12"W. along said West Line, 863.34 feet to an Iron Pin on the North-South Centerline of said Section; thence N.0°23'09"W. along the West Line of the SE 1/4 of the NE 1/4 of said Section; 1317.28 feet to an Iron Pin on the North Line of the SE 1/4 of the NE 1/4 of said Section; thence N.87°28'33"E. along said North Line, 1335.42 feet to the East Line of the SE 1/4 of said Section; thence S.0°59'07"E. along said East Line, 1325.32 feet to the place of beginning.

STATE OF WISCONSIN
COUNTY OF ROCK SS.

I HEREBY CERTIFY THAT I HAVE SUPERVISED THE SURVEY OF THE PROPERTY DESCRIBED ABOVE FOR THE EXCLUSIVE USE OF ROBERT KRAJECK AND THAT TO THE BEST OF MY KNOWLEDGE AND BELIEF THE PLAT HEREON DRAWN CORRECTLY REPRESENTS SAID SURVEY AND ITS LOCATION.

GIVEN UNDER MY HAND AND SEAL THIS 15th DAY OF JULY, 2014, AT JANESVILLE, WISCONSIN.

Ronald J. Combs
RONALD J. COMBS
R.L.S. Number 1330

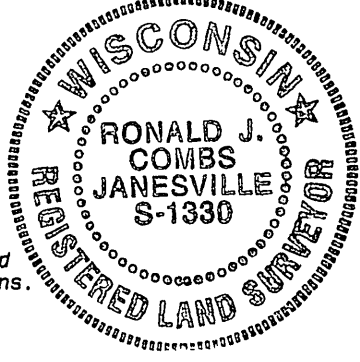

If the surveyor's signature is not red in color, the map is a copy and may contain unauthorized alterations. The certification contained herein shall not apply to any copies.

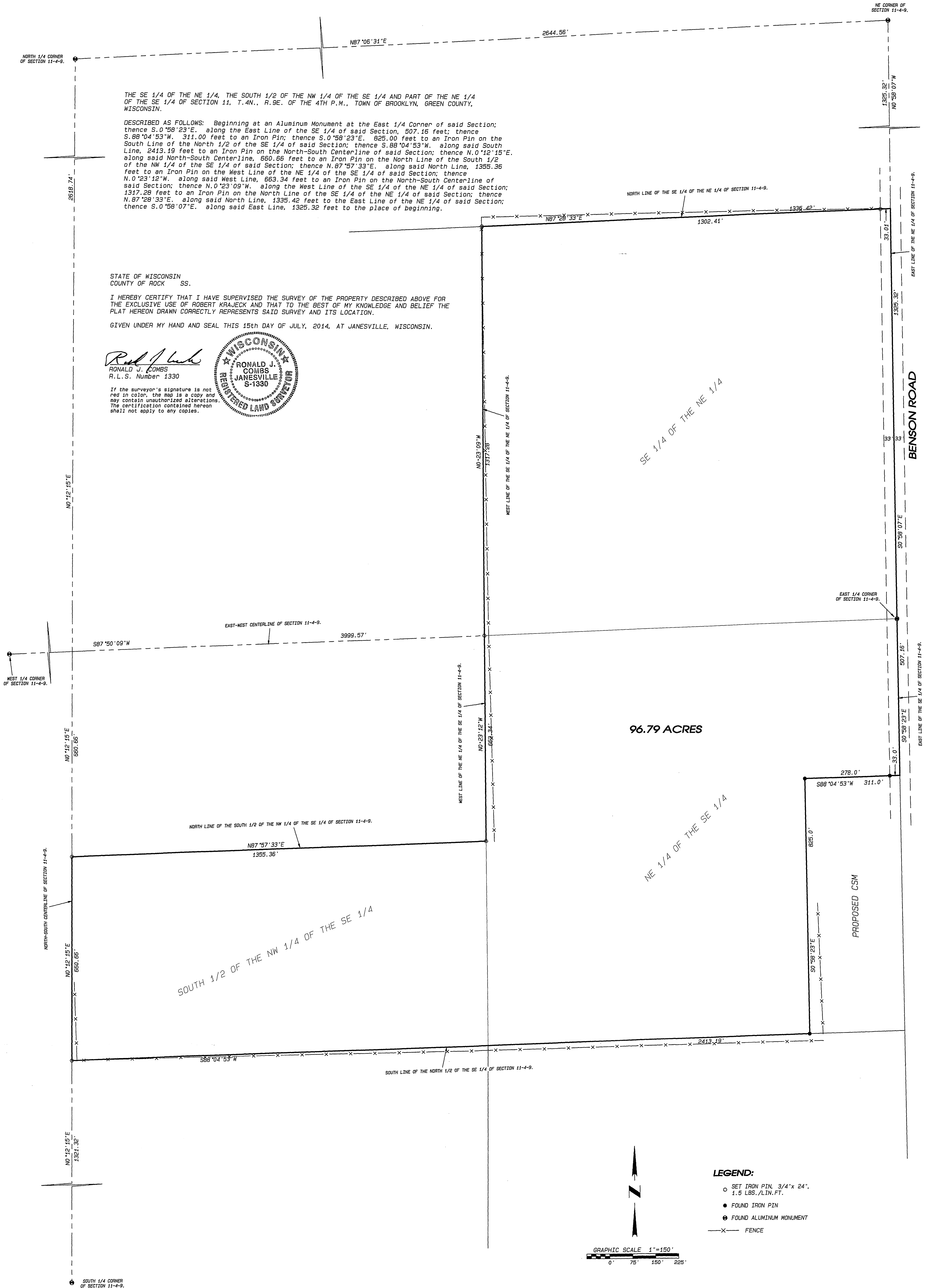

96.79 ACRES

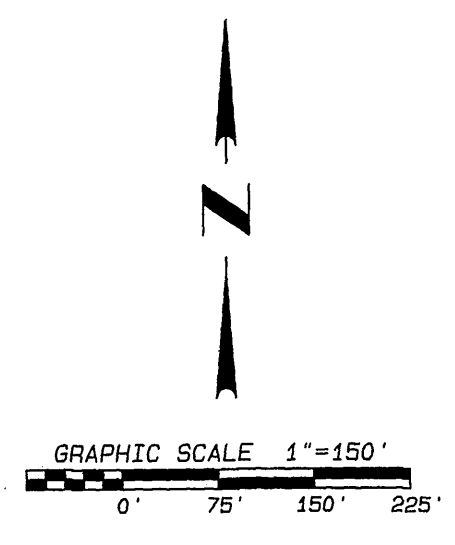

- LEGEND:**
- SET IRON PIN, 3/4" x 24", 1.5 LBS./LIN.FT.
 - FOUND IRON PIN
 - FOUND ALUMINUM MONUMENT
 - X— FENCE

NOTES:
THIS SURVEY IS SUBJECT TO ANY AND ALL EASEMENTS AND AGREEMENTS, RECORDED AND UNRECORDED.
ASSUMED S0°59'07"E ALONG THE EAST LINE OF THE NE 1/4 OF SECTION 11-4-9.

 109 N. Milwaukee St. Janesville, WI 53548 www.combsurvey.com	LAND SURVEYING LAND PLANNING CIVIL ENGINEERING	DATE 07/15/14
	PROJECT NO. 114-160	BY s11
	CLIENT KRAJECK	TEL: 608 752-0575 FAX: 608 752-0534

Filed Nov 6, 2014 Vol 14 pg 81