

PLAT OF SURVEY

FOR: NU-WAY FARM

SHEET 1 OF 1
 JOB ID: 1407151B
 FIELD: MGR
 DWG. BY: MGR

PARCEL DESCRIPTION:

A PARCEL OF LAND LOCATED IN THE SW 1/4 OF SECTION 13, T4N-R8E, TOWN OF EXETER, GREEN COUNTY, WISCONSIN, MORE FULLY DESCRIBED AS FOLLOWS: COMMENCING AT THE W 1/4 CORNER OF SAID SECTION 13; THENCE S 88°08'07" E, 380.00' TO THE POINT OF BEGINNING OF THIS DESCRIPTION; THENCE CONTINUING S 88°08'07" E, 1927.49'; THENCE S 0°36'53" W, 818.76'; THENCE S 88°08'07" E, 337.07'; THENCE S 0°36'53" W, 1420.58' ALONG THE EAST LINE OF THE SW 1/4 OF SAID SECTION 13; THENCE N 88°43'52" W, 1133.00'; THENCE S 0°36'53" W, 367.00'; THENCE N 88°43'52" W, 1487.40'; THENCE N 0°48'53" E, 1549.20'; THENCE S 88°08'07" E, 347.00'; THENCE N 0°49'12" E, 1084.21' TO THE POINT OF BEGINNING (RECORDED AS N 0°48'53" E, 1083.4') SUBJECT TO C.T.H. "X" OVER THE EASTERLY PORTION THEREOF, AND PERNOT LANE OVER THE SOUTHERLY PORTION THEREOF.

SURVEYOR'S CERTIFICATE:

I hereby certify that I have made a survey according to the instructions and/or description furnished me and that the plat drawn is a correct representation of that survey to the best of my knowledge and belief.

Michael G. Rochon

7/31/2014
Date

Michael G. Rochon, RLS No. S-2767

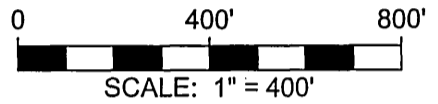

Filed Aug. 7, 2014 Use 14 pg 72

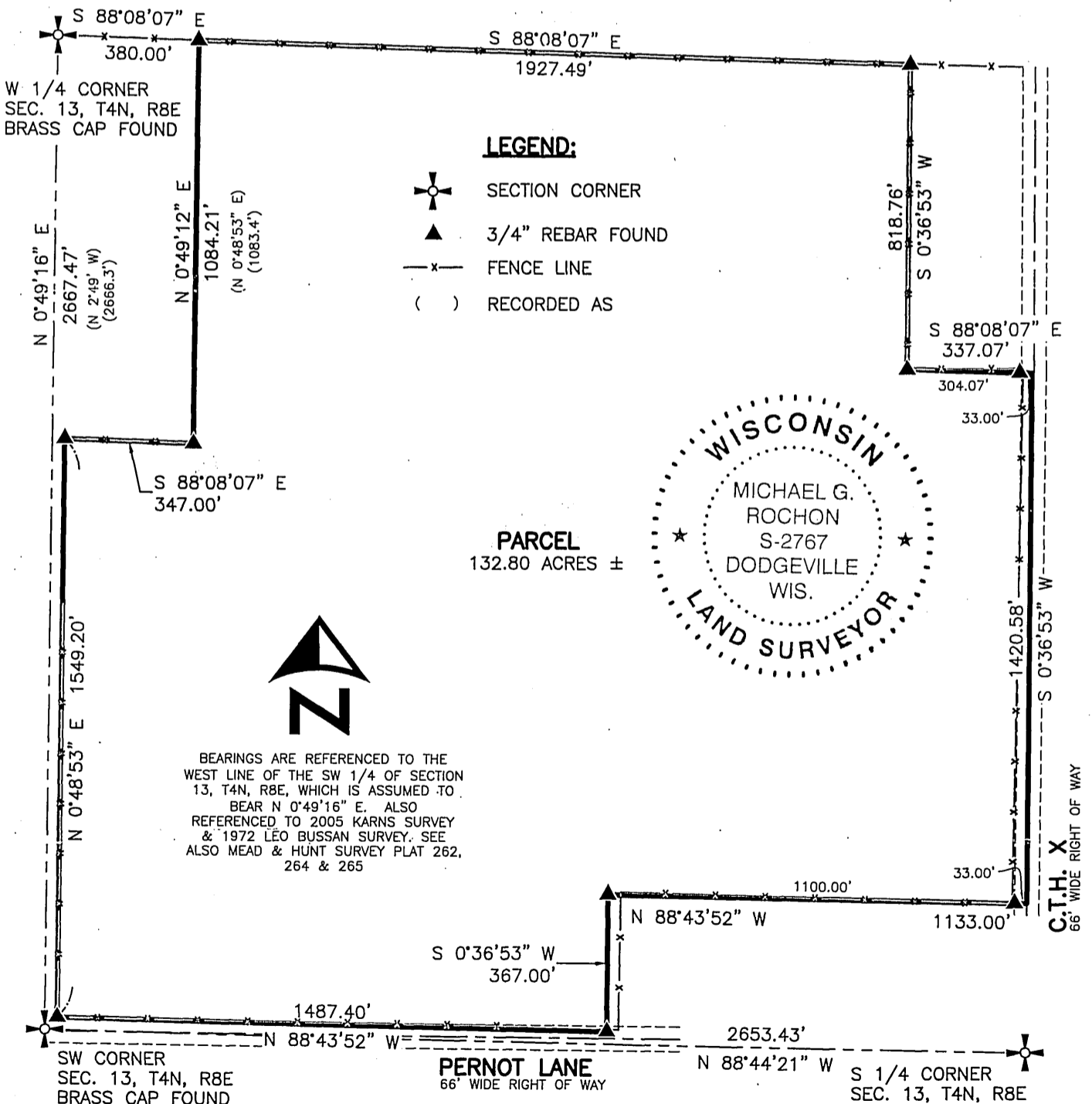

FULLCIRCLE
 ENGINEERING & SURVEYING

3462 Spring Valley Road | Dodgeville, WI 53533
 TEL: 608-935-0294 | CEL 608-574-9576
 www.fullcircleES.com