

ALTA/ACSM LAND TITLE SURVEY

TOTAL AREA: 43,220 SQ. FT. - 0.99 ACRES

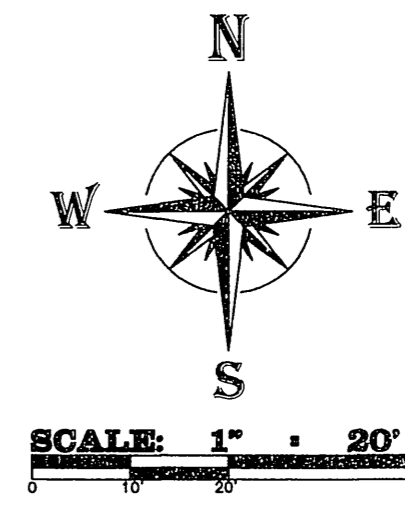

BASIS OF BEARINGS: IS THE NORTH LINE OF LOT 2 C.S.M. 1126 WHICH IS RECORDED TO BEAR N89°58'00"E.

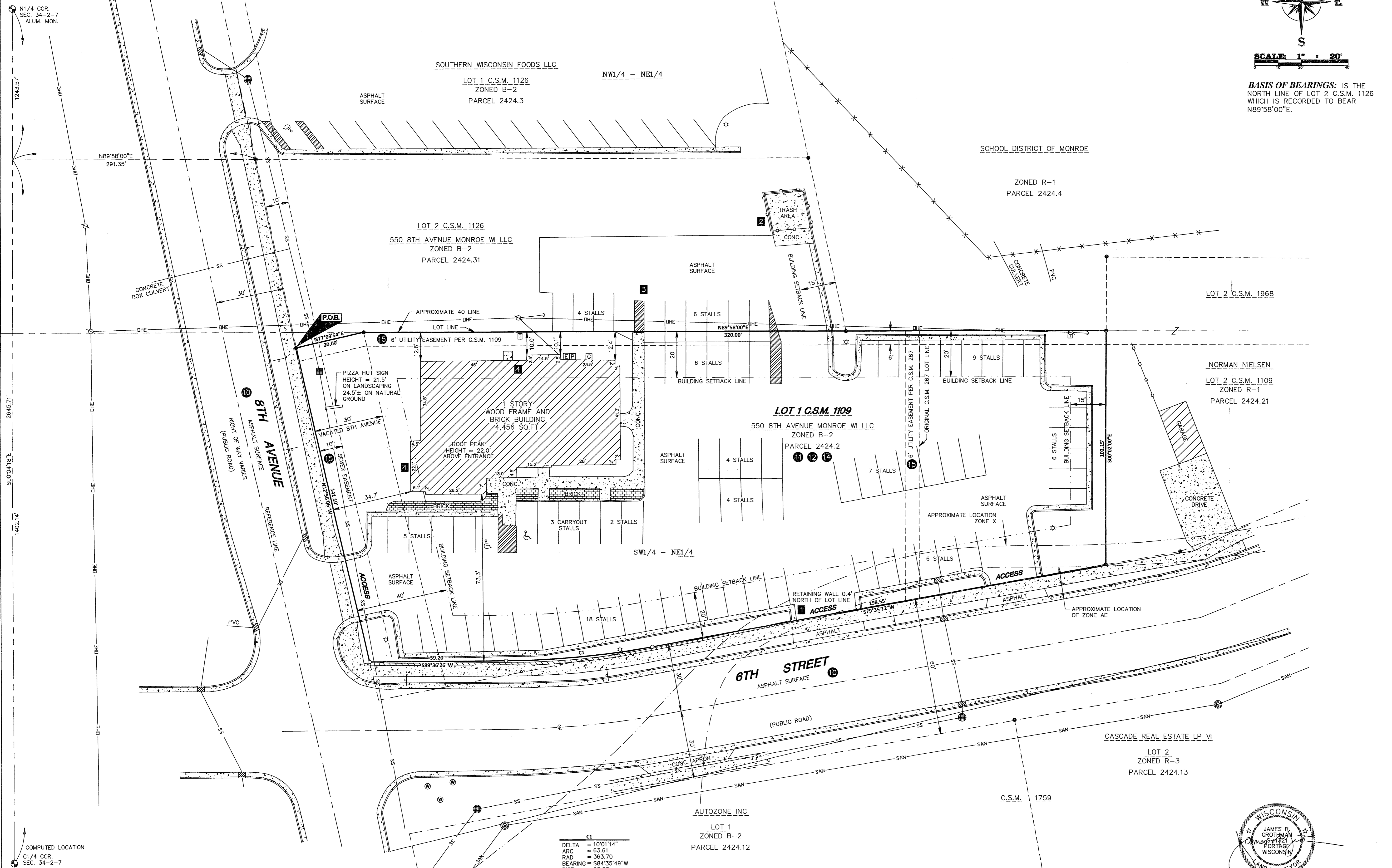
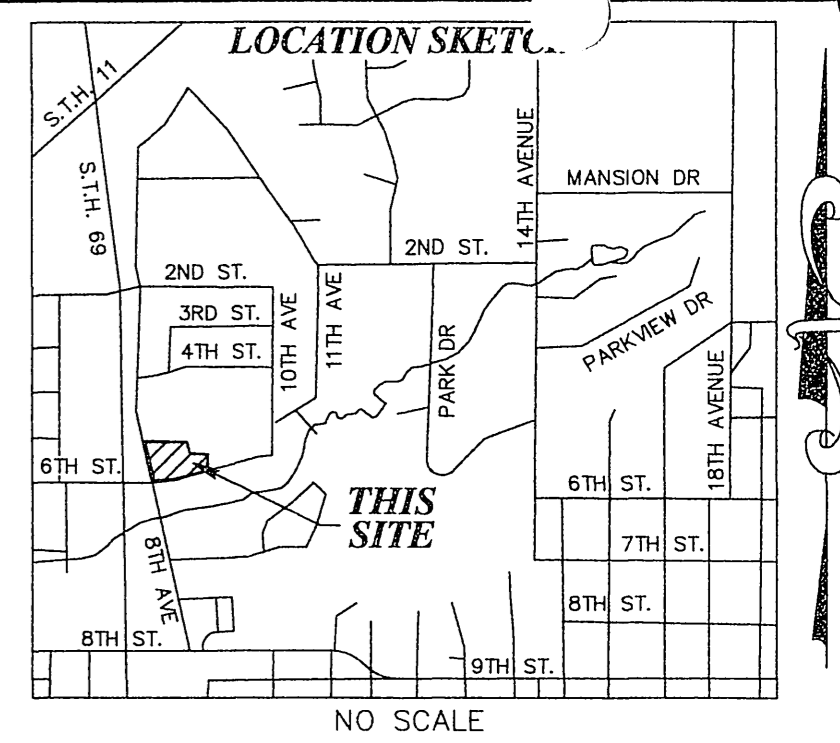

LEGEND

- 3/4" X 24" IRON ROD SET (WT. = 1.5 LBS. / L.F.)
- 3/4" IRON ROD FND.
- ☆ LIGHT POST
- ⊙ POWER POLE
- ⋈ GUY WIRE
- ⊞ TELEPHONE PEDESTAL
- ⊞ GAS METER
- ⊞ ELECTRIC METER
- ⊞ ELECTRIC PANEL
- ⊞ SIGN
- ⊞ HANDICAP PARKING STALL
- ⊞ WATER BOX
- ⊞ CATCH BASIN
- ⊞ STORM SEWER DRAIN
- ⊞ STORM SEWER MANHOLE
- ⊞ SANITARY SEWER MANHOLE
- SAN — SANITARY SEWER LINE
- SS — STORM SEWER LINE
- OHE — OVERHEAD UTILITY LINE
- X — X — CHAIN LINK FENCE
- W — WOOD FENCE
- ⊞ INDICATES NO PARKING
- ▨ CONCRETE SURFACE
- ▩ BRICK SURFACE

AS PREPARED BY:
James R. Grothman & Associates S.C.
 LAND SURVEYORS
 625 EAST SUPER STREET, P.O. BOX 373 PORTAGE, WI. 53901
 PHONE: PORTAGE: (608) 742-7788 SAUK: (608) 544-8877
 FAX: (608) 742-0434 E-MAIL: surveying@grothman.com
 (REAL LICENSE REPRESENTS THE ORIGINAL MAP)
 DWG: 514202 FILE NO. 514-202

"ALTA/ACSM LAND TITLE SURVEY"
 PREPARED FOR:

THE MATTHEWS COMPANY Inc.[®]

17220 Newhope Street, Suites 108-110, Fountain Valley, CA 92708
 Tel: (714) 979-7181 Fax: (714) 541-2840
 www.themathewscompany.com

MARK	DATE	REVISION	BY	AP'VD
6/5		REMOVED 17 YRD OLD TEMPORARY LIMITED EASEMENT AND TITLE BLOCK	ALH	
6/4		TEMPORARY LIMITED EASEMENT RECORDING INFO AND TITLE BLOCK	ALH	

STORE CAPITAL
 7210/02-251.1

550 8th Avenue
 Monroe, WI
 (Pizza Hut)

SCALE: 1" = 20'	CHKD./AP'VD:
DATE: June 2, 2014	APPROVED:
DWN. BY: A. L. HOEL	J.N.: 14-05-04-05005
CHKD. BY: J. GROTHMAN	SHEET 1 OF 2

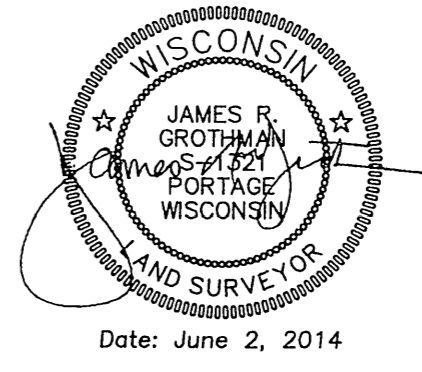

Date: June 2, 2014

C1
 DELTA = 10°01'14"
 ARC = 63.61
 RAD = 363.70
 BEARING = S84°35'49"W
 DIST = 63.53

- POSSIBLE ENCROACHMENTS**
- 1 RETAINING WALL 0.4' NORTH OF PROPERTY LINE
 - 2 TRASH AREA NORTH OF PROPERTY LINE
 - 3 PARKING LOT NORTH OF PROPERTY LINE
 - 4 BUILDING IN BUILDING SETBACK AREA

This Survey has been prepared solely for the benefit of the parties set forth in this Surveyor's Certification and may not be quoted or relied upon by, nor may copies be delivered to, any other party or used for any other purpose including, without limitation, the preparation of zoning reports or any other third party reports, without The Matthews Company, Inc. and Grothman & Associates, S.C.'s prior written consent. The Matthews Company, Inc. and Grothman & Associates, S.C. expressly disclaims any duty or obligation towards any party that is not identified in this Surveyor's Certification.

Please be advised that The Matthews Company, Inc. and Grothman & Associates, S.C. will not include the providers of any third party reports in the Surveyor's Certification.

70 02 by 7/11 per 7/12 182 by 7/11 per 7/12 182 by 7/11 per 7/12 182