

Topographic Survey for Aeromotor, LLC.

Part of the NW 1/4 of the SE 1/4 and Govt. Lot 8 in the NE 1/4 of Section 4,
Town 1 North, Range 6 East, Cadiz Township, Green County, Wisconsin.

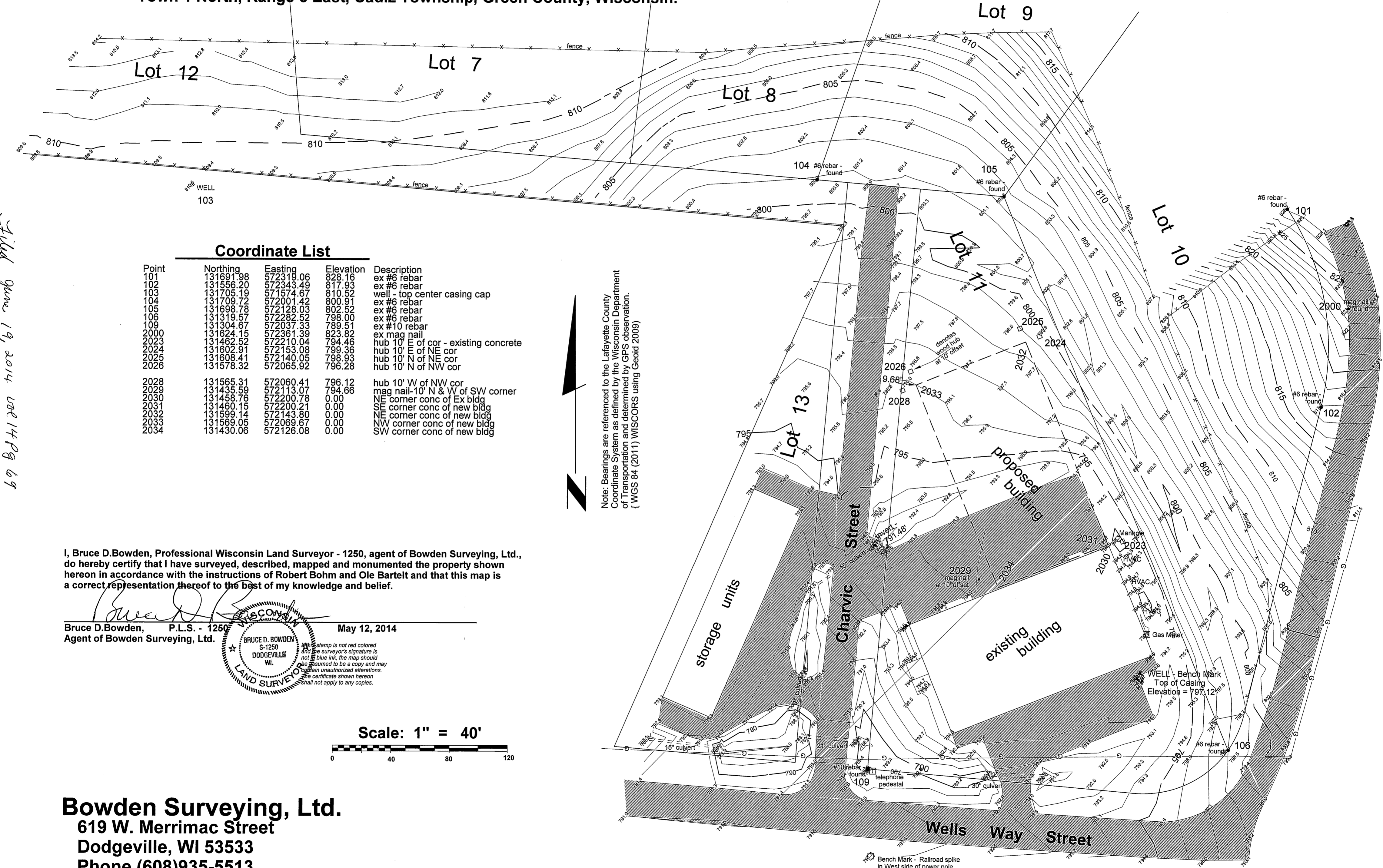

Coordinate List

Point	Northing	Easting	Elevation	Description
101	131691.98	572319.06	828.16	ex #6 rebar
102	131556.20	572343.49	817.93	ex #6 rebar
103	131705.19	571574.67	810.52	well - top center casing cap
104	131709.72	572001.42	800.91	ex #6 rebar
105	131698.78	572128.03	802.52	ex #6 rebar
106	131319.57	572282.52	798.00	ex #6 rebar
109	131304.67	572037.33	789.51	ex #10 rebar
2000	131624.15	572361.39	823.82	ex mag nail
2023	131462.52	572210.04	794.46	hub 10' of cor - existing concrete
2024	131602.91	572153.08	799.36	hub 10' of NE cor
2025	131608.41	572140.05	798.93	hub 10' of NE cor
2026	131578.32	572065.92	796.28	hub 10' N of NW cor
2028	131565.31	572060.41	796.12	hub 10' W of NW cor
2029	131435.59	572113.07	794.66	mag nail-10' N & W of SW corner
2030	131458.76	572200.78	0.00	NE corner conc of Ex bldg
2031	131460.15	572200.21	0.00	SE corner conc of new bldg
2032	131599.14	572143.80	0.00	NE corner conc of new bldg
2033	131569.05	572069.67	0.00	NW corner conc of new bldg
2034	131430.06	572126.08	0.00	SW corner conc of new bldg

Note: Bearings are referenced to the Lafayette County Coordinate System as defined by the Wisconsin Department of Transportation and determined by GPS observation. (WGS 84 (2011) WISCONSIN using Geoid 2009)

Filed June 19, 2014 UEL 14 Pg 69

I, Bruce D. Bowden, Professional Wisconsin Land Surveyor - 1250, agent of Bowden Surveying, Ltd., do hereby certify that I have surveyed, described, mapped and monumented the property shown hereon in accordance with the instructions of Robert Bohm and Ole Bartelt and that this map is a correct representation thereof to the best of my knowledge and belief.

Bruce D. Bowden
 Bruce D. Bowden, P.L.S. - 1250
 Agent of Bowden Surveying, Ltd.
 May 12, 2014

This stamp is not red colored and the surveyor's signature is not in blue ink, the map should be assumed to be a copy and may contain unauthorized alterations. The certificate shown hereon shall not apply to any copies.

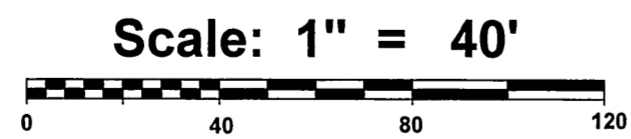

Bowden Surveying, Ltd.
 619 W. Merrimac Street
 Dodgeville, WI 53533
 Phone (608)935-5513
 Job No.

Bench Mark - Railroad spike in West side of power pole
 Elevation = 791.67'