

PLAT OF SURVEY

Lot 30, Park Place Subdivision, being part of the NE 1/4 of the SE 1/4 of Section 27, Township 2 North, Range 7 East. City of Monroe, Green County, Wisconsin.

I, Todd E. Hasse, Registered Land Surveyor, S-2228, hereby certify that I have made this Plat of Survey under the direction of Christine Hunsicker and that I have surveyed, monumented and mapped the lands described hereon and that this map is a correct representation thereof in accordance with the information provided.

June 6th, 2014

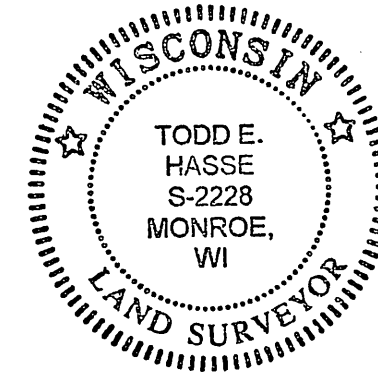

Todd E. Hasse
Todd E. Hasse R.L.S. - 2228

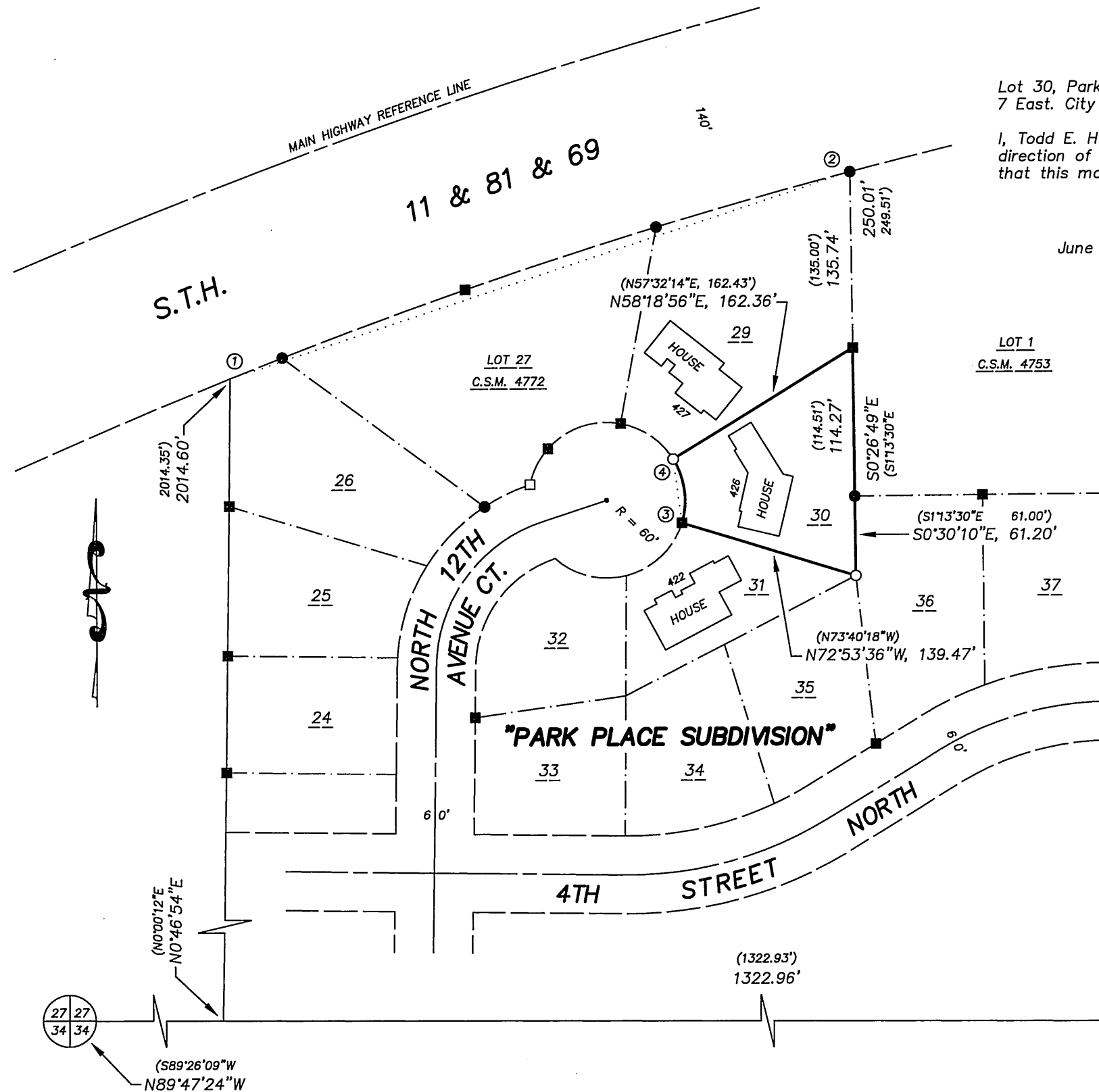

LOT 30:

15,147 SQ. FT.
(0.35 AC.)

LEGEND:

- Cast Aluminum monument found.
- 1" iron pipe found.
- 3/4" solid round iron rod found.
- 1 1/4" solid round iron rod found.
- 3/4" X 24" solid round iron rod set, weighing 1.50 lbs per lineal ft.

CURVE DATA:

CURVE	RADIUS	INT. ANGLE	ARC	CHORD	CHORD BEARING	TANGENT BEARING
1-2	3952.56'	(7°16'30") 7°16'34"	(501.87') 501.96'	(501.53') 501.63'	(N70°55'25"E) N71°39'58"E	① N68°01'42"E ② N75°18'16"E
3-4	60.00'	48°47'28"	51.09'	49.56'	(N8°04'02"W) N7°17'20"W	③ N17°06'24"W ④ N31°41'04"W

NOTES:

- Bearings and distances shown in parenthesis, indicates recorded as data.
- Bearings are referenced to the South line of the SE 1/4 of Section 27, which bears N89°47'24"W, according to the Green County Coordinate System, as defined by the Wisconsin Department of Transportation and determined by GPS observation, 2007 Adjustment.

PREPARED FOR:

Christine Hunsicker
217 Rolling Springs Lane
Dickinson, TX 77539
(847) 571-6518

SCALE: 1" = 100'

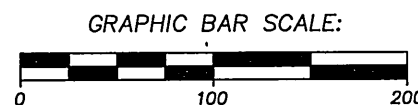

JOB NO. 14051
DRAWING C: \DRAWINGS\PLATS\14051.DWG

HASSE SURVEYING
5820 ILIFF ROAD
MONROE, WI 53566
(608) 325-5321 PHONE
(608) 329-5321 FAX

Filed June 16, 2014 WLF 14 pg 68