

# PLAT OF SURVEY

Lot 21, Heidi Hills Subdivision, being part of Outlot 2 of the New Glarus Assessor's Plat, located in the SE 1/4 of the SE 1/4 of Section 15, Township 4 North, Range 7 East, Village of New Glarus, Green County, Wisconsin.

I, Todd E. Hasse, Registered Land Surveyor, S-2228, hereby certify that I have made this Plat of Survey under the direction of Kirsten Beeby and that I have surveyed, monumented and mapped the lands described hereon and that this map is a correct representation thereof in accordance with the information provided.

June 4th, 2014

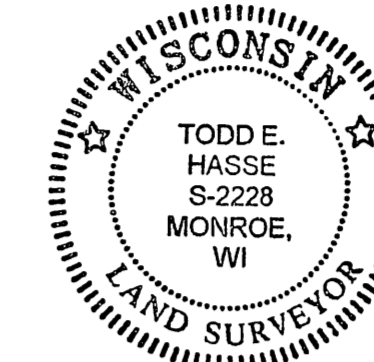

*Todd E. Hasse*  
Todd E. Hasse R.L.S. - 2228

Plat of Survey  
By: Robert Talarczyk  
Dated: 1-30-2000

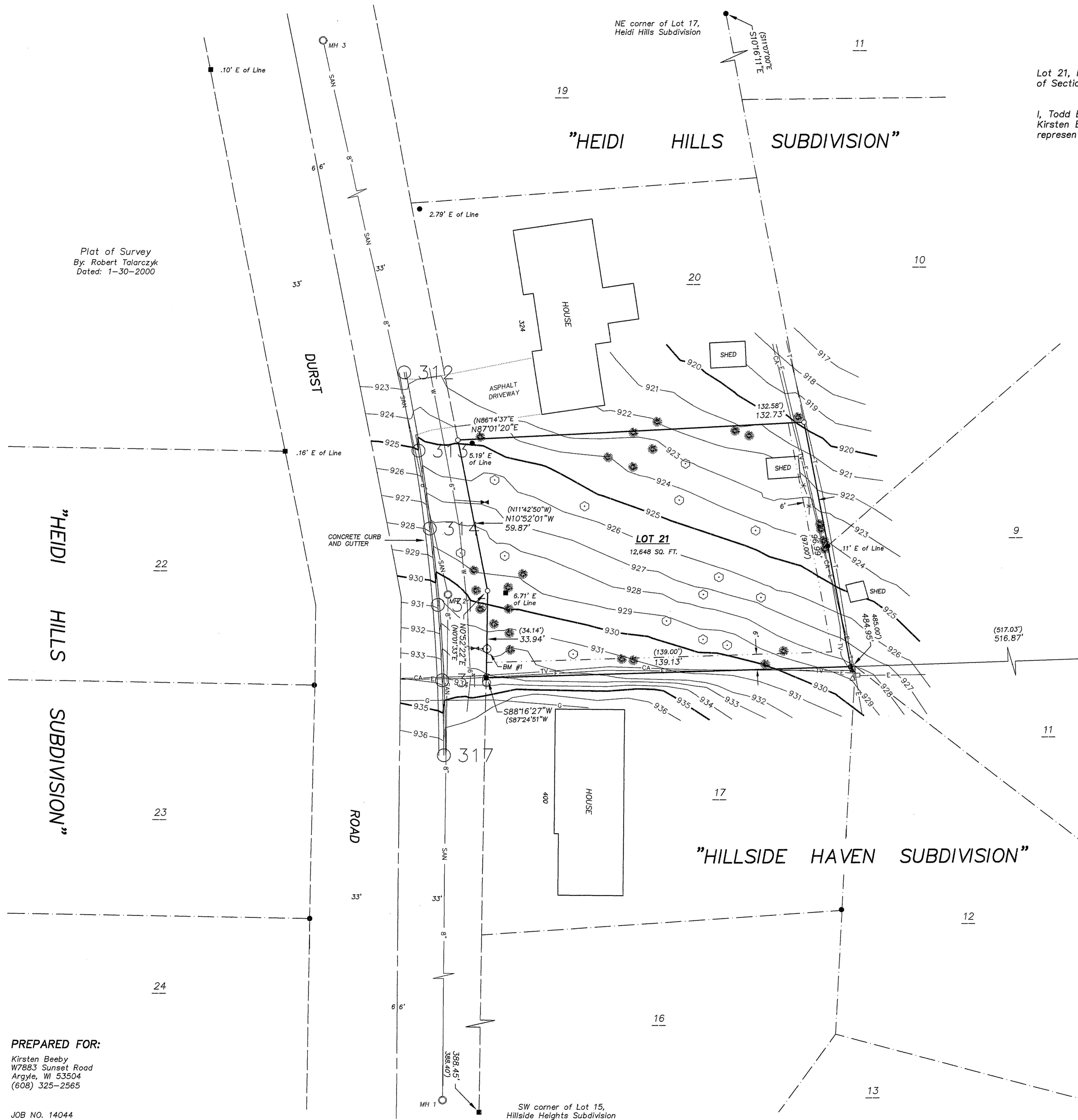

### LEGEND:

- Wisconsin DOT Aluminum cap found.
- Concrete monument with brass cap found.
- 1 1/4" solid round iron rod found.
- 3/4" solid round iron rod found.
- 3/4" X 24" solid round iron rod set, weighing 1.50 lbs per lineal ft.
- Telephone Pedestal.
- Cable TV Pedestal.
- Electric Pedestal.
- Sanitary Manhole.
- Existing Wood Fence Line.
- Sanitary Sewer (size noted).
- Water Main (size noted).
- Underground Telephone.
- Underground Cable TV.
- Underground Electric.
- Underground Gas.
- Utility Easement.
- Deciduous Tree.
- Evergreen Tree.
- Water Valve.
- Hydrant.

CONTOUR INTERVAL = 1'

### BENCH MARK INFO:

BM #1 NW BONNET BOLT ON HYDRANT ELEVATION = 934.51'

### SANITARY SEWER TABLE:

MH 1:	Rim = 957.33' Invert N = 948.43' Invert SW = 948.53'
MH 2:	Rim = 930.93' Invert N = 919.63' Invert S = 919.73'
MH 3:	Rim = 895.68' Invert N = 887.28' Invert S = 887.38'

### NOTES:

- Bearings and distances shown in parenthesis, indicates recorded as data.
- This lot is currently zoned R-1 Residential District, refer to the Village of New Glarus Municipal Code 305-15 (R-1 Residence District) for building set backs.
- Bearings are referenced to the East line of the SE 1/4 of Section 15, which bears N0°50'13"E, according to the Green County Coordinate System, as defined by the Wisconsin Department of Transportation and determined by GPS observation, 2007 Adjustment.
- The locations of the utilities as shown on the drawing were field located based upon visible above ground structures and upon markings on the ground placed by utility companies and/or their agents. No warranty is given to the utility markings by others or that all underground utilities affecting this property were marked and subsequently located for this survey. A locate request was sent to Digger's Hotline, Ticket Number 20141815247.

SCALE: 1" = 20'

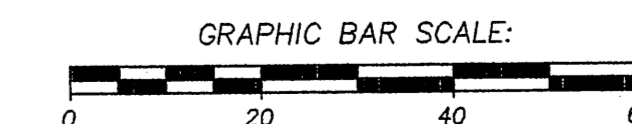

**HASSE SURVEYING**  
5820 ILIFF ROAD  
MONROE, WI 53566  
(608) 325-5321 PHONE  
(608) 329-5321 FAX

PREPARED FOR:  
Kirsten Beeby  
W7883 Sunset Road  
Argyle, WI 53504  
(608) 325-2565

JOB NO. 14044  
DRAWING C: \DRAWINGS\PLATS\14044.DWG

Field June 10, 2014 use 14 pg 6 of 7