

Plat of Survey

of

Lot 15, Hosanna Estates, located in the Southeast 1/4 of the Southwest 1/4 of Section 10, T 03 N, R 09 E, Town of Albany, Green County, Wisconsin.

LOT 1, C.S.M. 4550

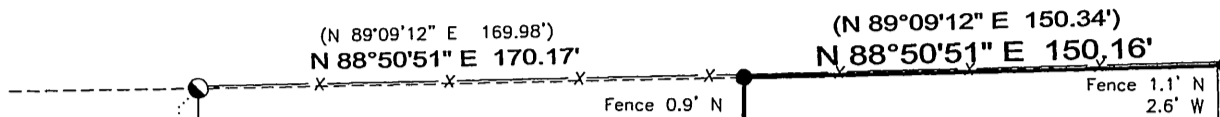

Notes

- Bearings are referenced to the East line of the Plat of Hosanna Estates, recorded as S 00°28'46" E.
- It is a violation of Chapter 236.32 of the Wisconsin Statutes to remove or disturb a survey stake.
- This property is subject to all easements and agreements, recorded and unrecorded.

Legend

- 1-1/4"x18" Rebar Set
- 1-1/4" Rebar Found
- 3/4" Rebar Found
- Property Line
- - - Right of Way Line
- - - Center Line
- x- Fence
- () Information of Record

Surveyor's Certificate

I hereby certify that in compliance with Chapter A-E 7 of the Wisconsin Administrative Code, I have surveyed the property represented hereon and that said survey and map are correct to the best of my knowledge and belief in accordance with the information provided.

Steven L. Oftedahl 5-17-14

Steven L. Oftedahl Date
Wisconsin Professional Land Surveyor, S-2594

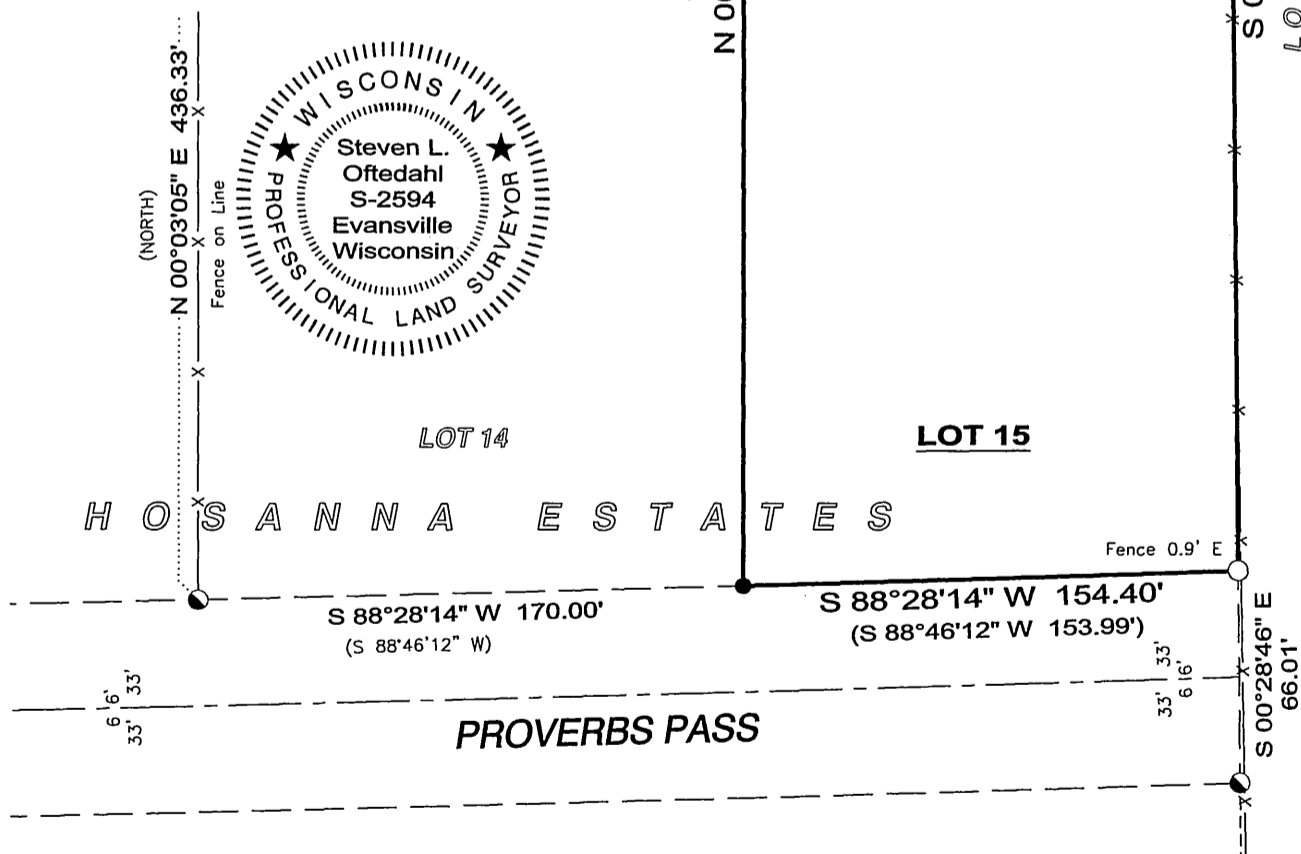

Filed May 29 2014 08:14 pg 63



Prepared By:
STEVEN L. OFTEDAHL
WISCONSIN PROFESSIONAL
LAND SURVEYOR S-2594
414 ALMERON STREET
EVANSVILLE, WI 53536
608-345-2962

Prepared For:
Jeremy & Amy Job
W1106 Proverbs Pass
Albany, WI 53502

Job No.: 2014-005-PS
Surveyed: 5/0
F.B./Pg: 2/30
Drawn: 5/0

