

GREEN COUNTY PLAT OF SURVEY

A PART OF THE SW1/4 OF SECTION 27, TOWN 1 NORTH, RANGE 8 EAST,
TOWN OF JEFFERSON, GREEN COUNTY, WISCONSIN.

To wit: Commencing at the W1/4 of said section and also the point of beginning; thence S 1°17'00" W along the West Section line of said section 27, 1327.51'; thence S 87°18'54" E, 647.26'; thence S 9°11'44" W, 216.04'; thence S 71°44'53" E, 189.86'; thence N 43°07'04" E, 34.58'; thence S 66°41'10"E, 551.76'; thence S 0°44'27" W, 910.02'; thence S86°38'23" E, 1118.41'; thence N 37°35'29" W, 115.24'; thence N 70°16'09" W, 177.13'; thence N 14°25'14" W, 387.04'; thence N 40°14'36" W, 73.80'; thence N 83°48'14" W, 218.26'; thence N 42°09'21" W, 718.98'; thence N 46°35'31" W, 470.25'; thence N 70°40'17" W, 703.16'; thence N 2°18'05" E, 161.20'; thence S 86°34'25" E, 413.34'; thence N 1°13'59" E, 923.87'; thence N 86°38'21" W, 752.14' to the W 1/4 of said Section 27 and the point of beginning.

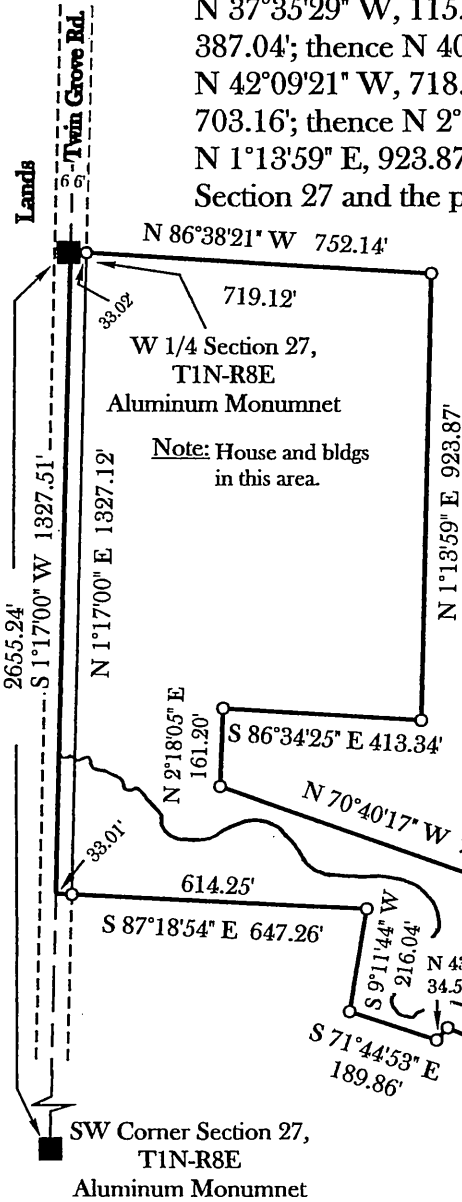

This parcel contains 39.8 Acres inclusive and is subject to the East 33' of Twin Grove Road.

A centerline easement for the purposes of ingress and egress are described as follows: Commencing at the W1/4 of said section 27, thence S1°17'00" W along the west line of section 27, 936.04' to the point of beginning; thence S 86°34'25", 339.37'. The easement shall be 15' on either side of the previously described centerline.

Surveyed for :
David N. Brown and
Donna J. Brown
N 688 Twin Grove Road
Monroe, WI
53566

Surveyed by:
Karns Land Surveying
N5250 C.T.H. E
Albany, WI 53502
608-862-3575

Filed May 13, 2014 Vol 14 Pg 62

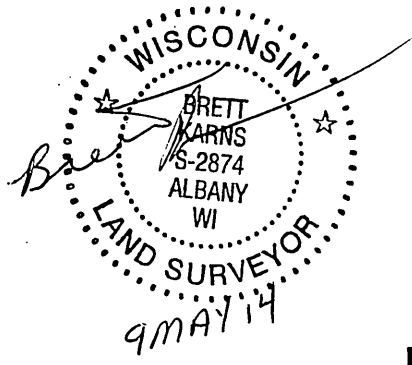
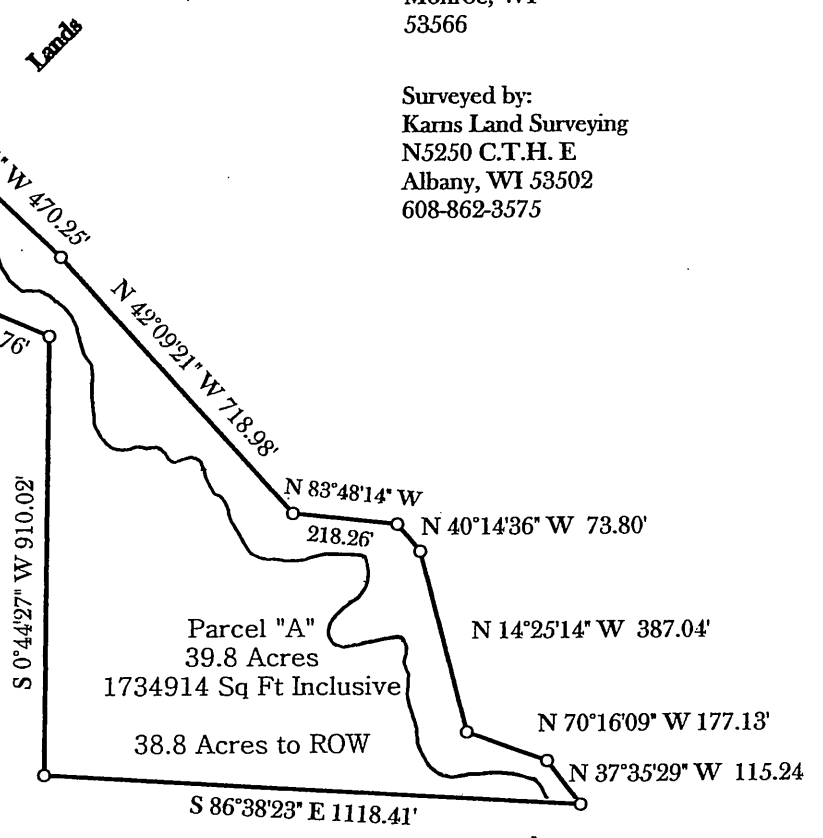

Legend

- = Cast Aluminum Monument Found
- = 3/4" x 18" Solid Iron rod set weighing 1.5 lbs plf

