

# Plat of Survey for Larry and Janelle Friederich being part of the Northwest 1/4 of the Northwest 1/4 of Section 35, Town 4 North, Range 6 East, York Township, Green County, WI

more fully described as : Beginning at an aluminum monument being the Northwest corner of Section 35; thence N 89°40'20" E, 1311.12' to a 1 1/4" pipe at the Northeast corner of the Northwest 1/4 of the said Northwest 1/4; thence S 1°04'10" W on the East line thereof, 352.04' to a 1 1/4" pipe at the fence corner; thence N 75°12'30" W along the fence, 1349.31' to the point of beginning, Parcel contains 5.30 Acres, ( 230,717 Sq. Feet), more or less, and is subject to any and all easements and rights-of-way of record and or usage.

Filed May 5, 2014 Vol 14 pg 61

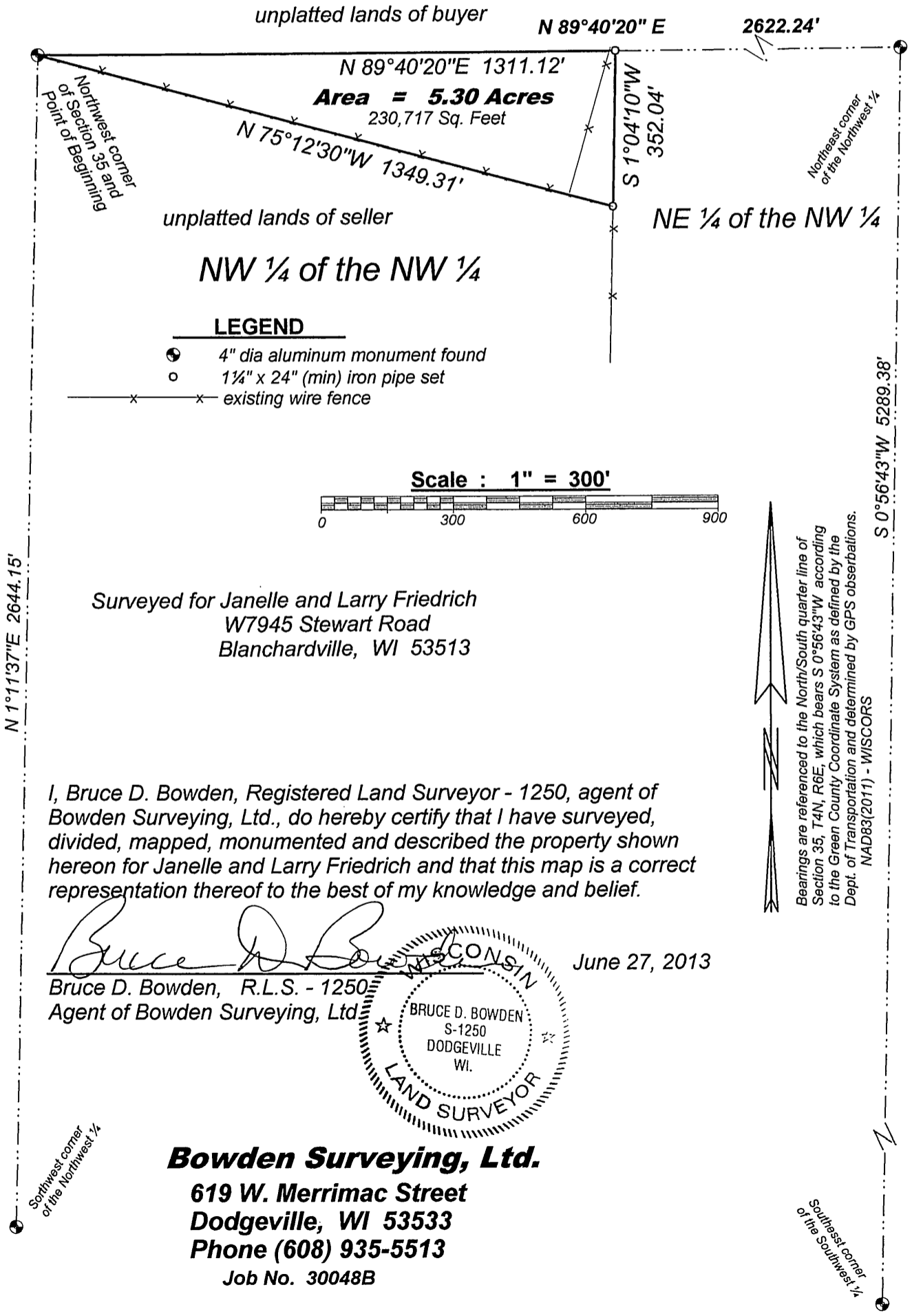

unplatted lands of buyer

N 89°40'20" E 2622.24'

N 89°40'20" E 1311.12'

**Area = 5.30 Acres**  
230,717 Sq. Feet

N 75°12'30" W 1349.31'

S 1°04'10" W 352.04'

unplatted lands of seller

NE 1/4 of the NW 1/4

**NW 1/4 of the NW 1/4**

**LEGEND**

- 4" dia aluminum monument found
- 1 1/4" x 24" (min) iron pipe set
- x — existing wire fence

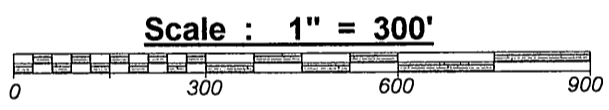

Surveyed for Janelle and Larry Friedrich  
W7945 Stewart Road  
Blanchardville, WI 53513

I, Bruce D. Bowden, Registered Land Surveyor - 1250, agent of Bowden Surveying, Ltd., do hereby certify that I have surveyed, divided, mapped, monumented and described the property shown hereon for Janelle and Larry Friedrich and that this map is a correct representation thereof to the best of my knowledge and belief.

*Bruce D. Bowden*  
Bruce D. Bowden, R.L.S. - 1250  
Agent of Bowden Surveying, Ltd.

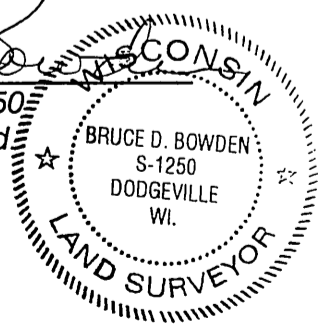

June 27, 2013

**Bowden Surveying, Ltd.**  
619 W. Merrimac Street  
Dodgeville, WI 53533  
Phone (608) 935-5513  
Job No. 30048B

Bearings are referenced to the North/South quarter line of Section 35, T4N, R6E, which bears S 0°56'43"W according to the Green County Coordinate System as defined by the Dept. of Transportation and determined by GPS observations. NAD83(2011) - WISCONSIN