

©2013 Vierbicher Associates, Inc.

M:\New Glarus, Village of\140013_Glamer Park\Topo_140013.dwg by: mmr

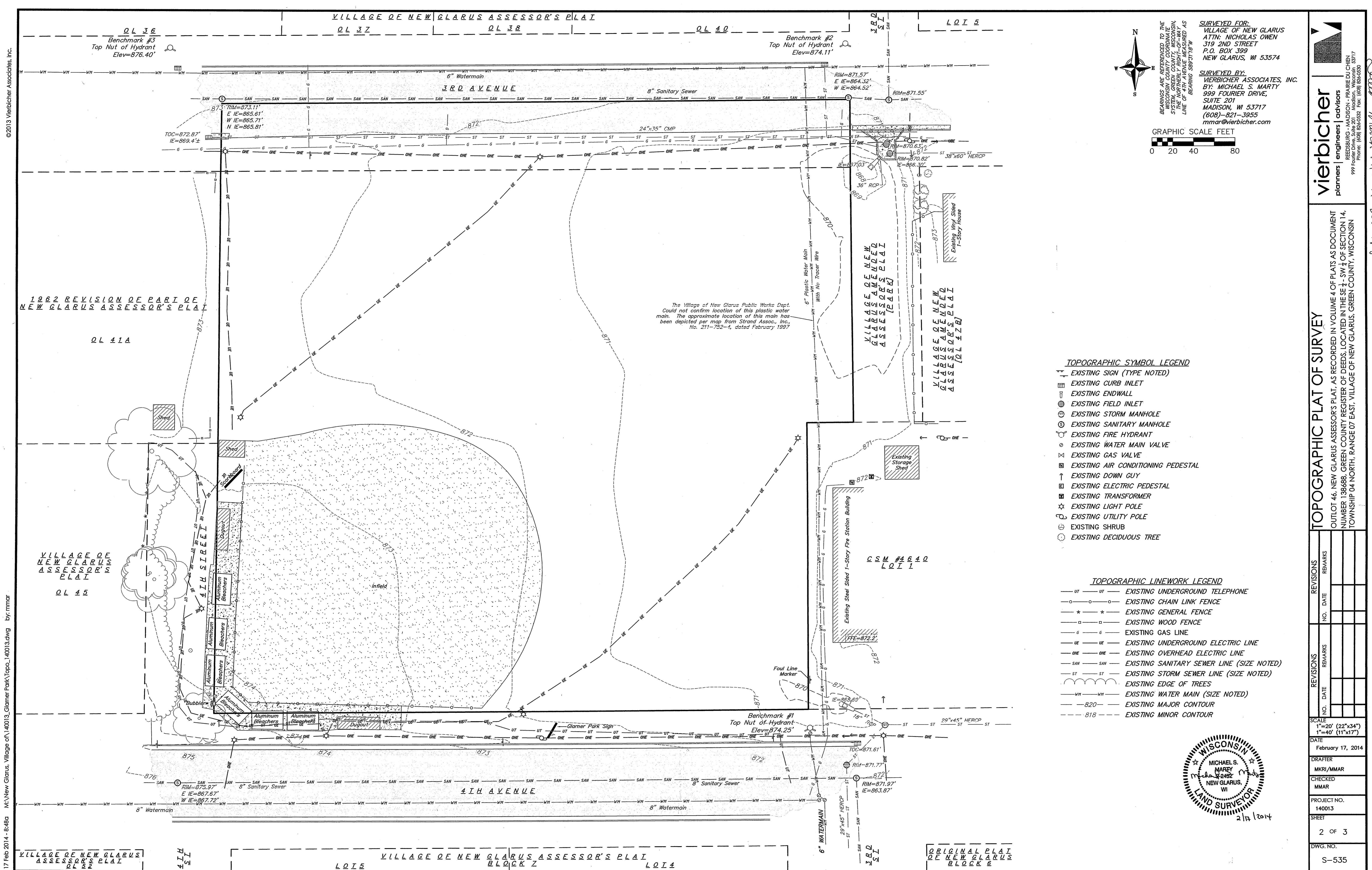

SURVEYED FOR:
 VILLAGE OF NEW GLARUS
 ATTN: NICHOLAS OWEN
 319 2ND STREET
 P.O. BOX 399
 NEW GLARUS, WI 53574

SURVEYED BY:
 VIERBICHER ASSOCIATES, INC.
 BY: MICHAEL S. MARTY
 999 FOURIER DRIVE,
 SUITE 201
 MADISON, WI 53717
 (608)-821-3955
 mmr@vierbicher.com

GRAPHIC SCALE FEET
 0 20 40 80

- TOPOGRAPHIC SYMBOL LEGEND**
- ↑ EXISTING SIGN (TYPE NOTED)
 - ▣ EXISTING CURB INLET
 - EXISTING ENDWALL
 - ⊙ EXISTING FIELD INLET
 - ⊙ EXISTING STORM MANHOLE
 - ⊙ EXISTING SANITARY MANHOLE
 - ⊙ EXISTING FIRE HYDRANT
 - ⊙ EXISTING WATER MAIN VALVE
 - ⊙ EXISTING GAS VALVE
 - ⊙ EXISTING AIR CONDITIONING PEDESTAL
 - ↑ EXISTING DOWN GUY
 - ▣ EXISTING ELECTRIC PEDESTAL
 - ▣ EXISTING TRANSFORMER
 - ⊙ EXISTING LIGHT POLE
 - ⊙ EXISTING UTILITY POLE
 - ⊙ EXISTING SHRUB
 - ⊙ EXISTING DECIDUOUS TREE

- TOPOGRAPHIC LINEWORK LEGEND**
- UT — UT — EXISTING UNDERGROUND TELEPHONE
 - O — O — EXISTING CHAIN LINK FENCE
 - * * * EXISTING GENERAL FENCE
 - □ □ EXISTING WOOD FENCE
 - G — G — EXISTING GAS LINE
 - UE — UE — EXISTING UNDERGROUND ELECTRIC LINE
 - ONE — ONE — EXISTING OVERHEAD ELECTRIC LINE
 - SAN — SAN — EXISTING SANITARY SEWER LINE (SIZE NOTED)
 - ST — ST — EXISTING STORM SEWER LINE (SIZE NOTED)
 - WH — WH — EXISTING EDGE OF TREES
 - 820 — 820 — EXISTING WATER MAIN (SIZE NOTED)
 - 818 — 818 — EXISTING MAJOR CONTOUR
 - 818 — 818 — EXISTING MINOR CONTOUR

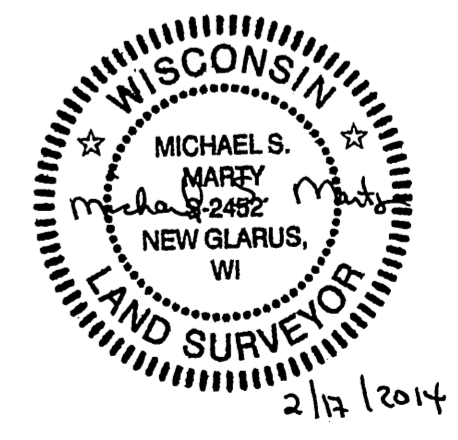

vierbicher
 planners | engineers | advisors

140013.dwg
 999 Fourier Drive, Suite 201
 Madison, Wisconsin 53717
 Phone: (608) 821-3955 Fax: (608) 821-3950

TOPOGRAPHIC PLAT OF SURVEY

OUTLOT 46, NEW GLARUS ASSESSOR'S PLAT, AS RECORDED IN VOLUME 4 OF PLATS AS DOCUMENT NUMBER 138688, GREEN COUNTY REGISTER OF DEEDS, LOCATED IN THE SE 1/4 - SW 1/4 OF SECTION 14, TOWNSHIP 04 NORTH, RANGE 07 EAST, VILLAGE OF NEW GLARUS, GREEN COUNTY, WISCONSIN

REVISIONS	NO.	DATE	REMARKS

SCALE: 1"=20' (22"x34")
 1"=40' (11"x17")

DATE: February 17, 2014

DRAFTER: MKR/MMAR
 CHECKED: MMAR

PROJECT NO.: 140013
 SHEET: 2 OF 3
 DWG. NO.: S-535

95 8/21/2014 7:00 PM