

# PLAT OF SURVEY

The East half of the NE 1/4 of the NE 1/4 of Section 27, Township 1 North, Range 8 East, Town of Jefferson, Green County, Wisconsin.

I, Todd E. Hasse, Registered Land Surveyor, S-2228, hereby certify that I have made this Plat of Survey under the direction of Rick & Kathy DeVoe and that I have surveyed, monumented and mapped the lands described hereon and that this map is a correct representation thereof in accordance with the information provided.

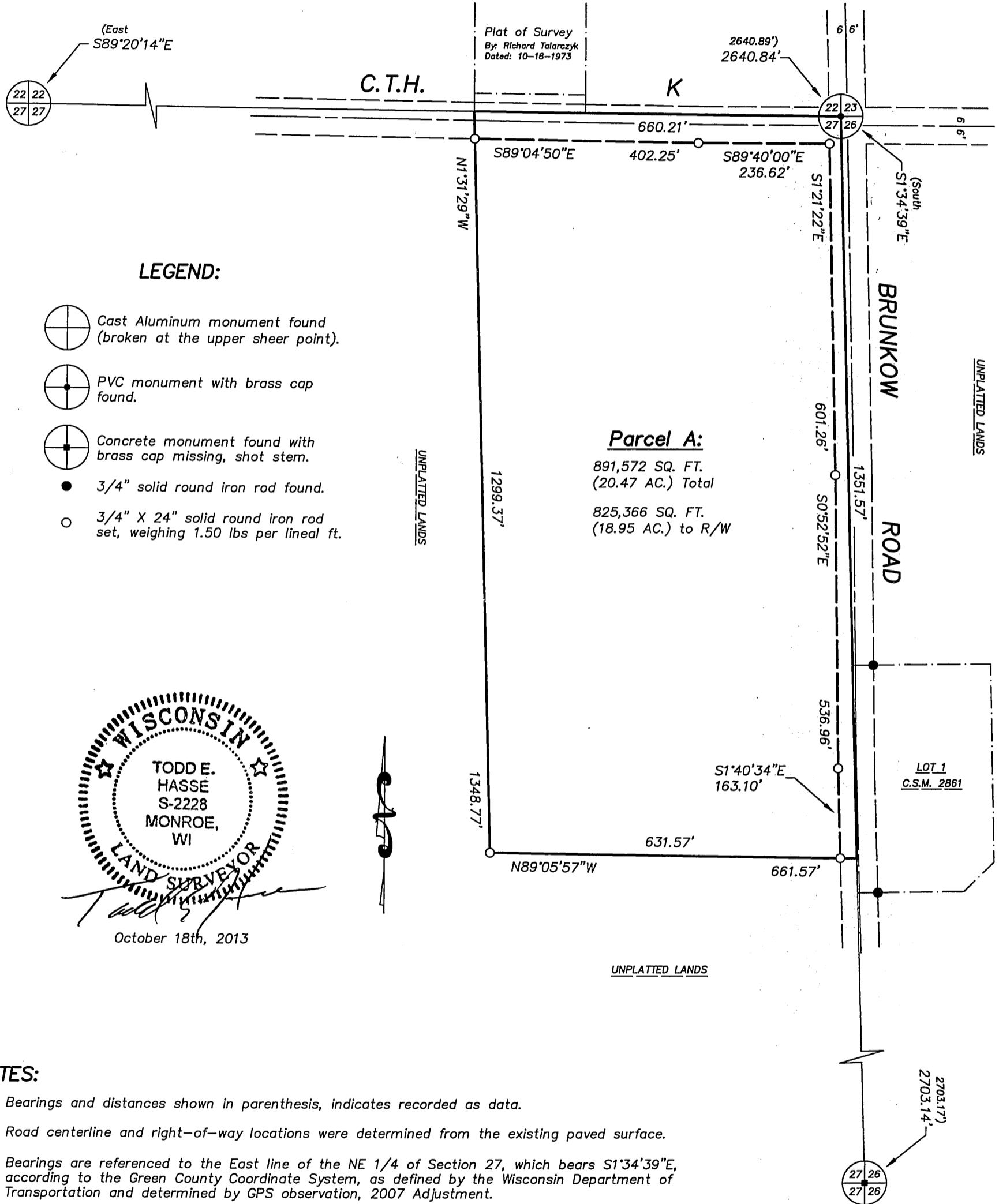

**PREPARED FOR:**

Rick & Kathy DeVoe  
W3827 Theiler Road  
Monroe, WI 53566  
(608) 325-2987

**SCALE: 1" = 200'**

GRAPHIC BAR SCALE:



**HASSE SURVEYING**

W5820 ILIFF ROAD  
MONROE, WI 53566  
(608) 325-5321 PHONE  
(608) 329-5321 FAX

JOB NO. 13112  
DRAWING C: \DRAWINGS\PLATS\13112.DWG

*Filed Dec. 6, 2013 vol 14 pg 40*