

S.C. DeJong Nov. 6, 2013 ver 14pg 38

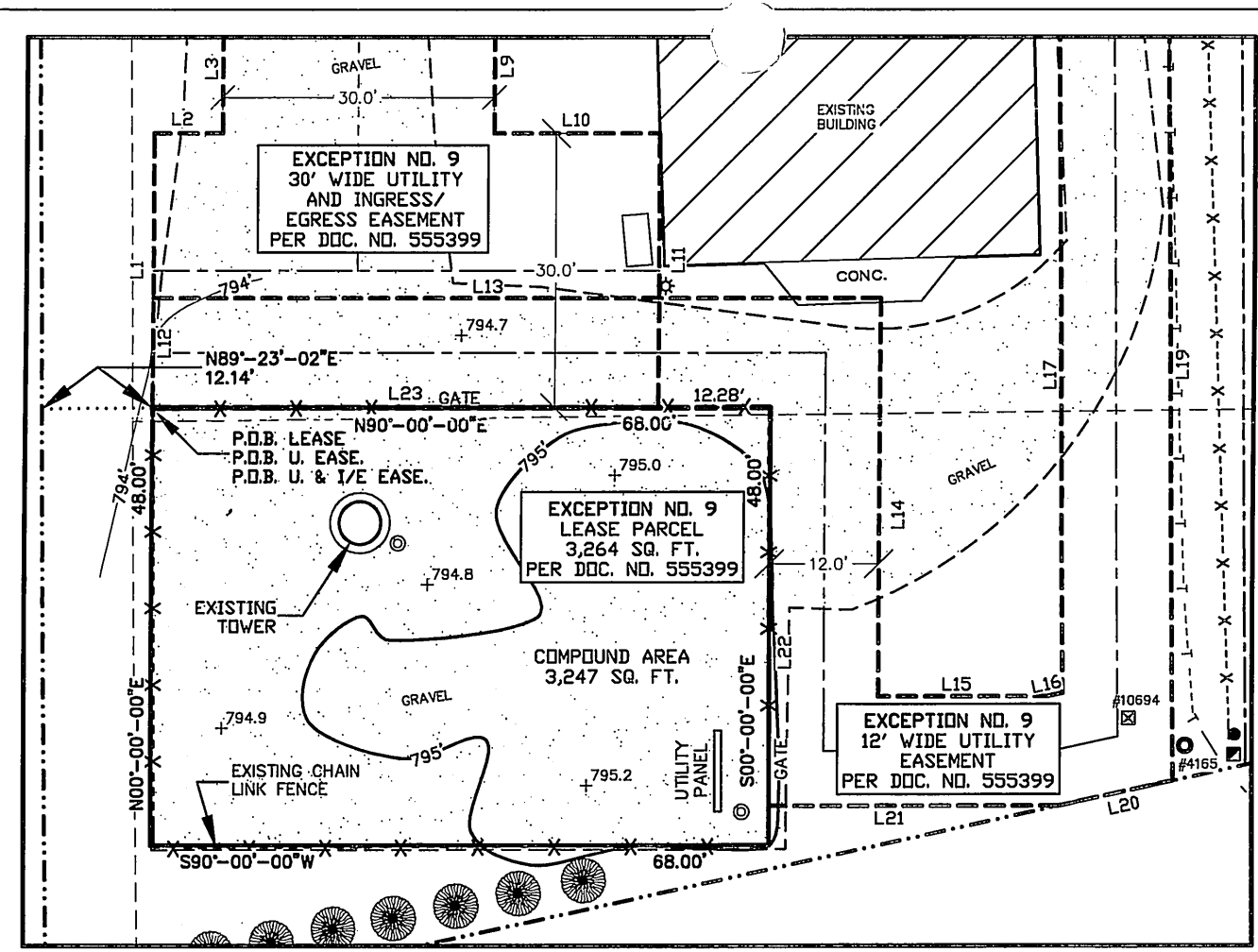
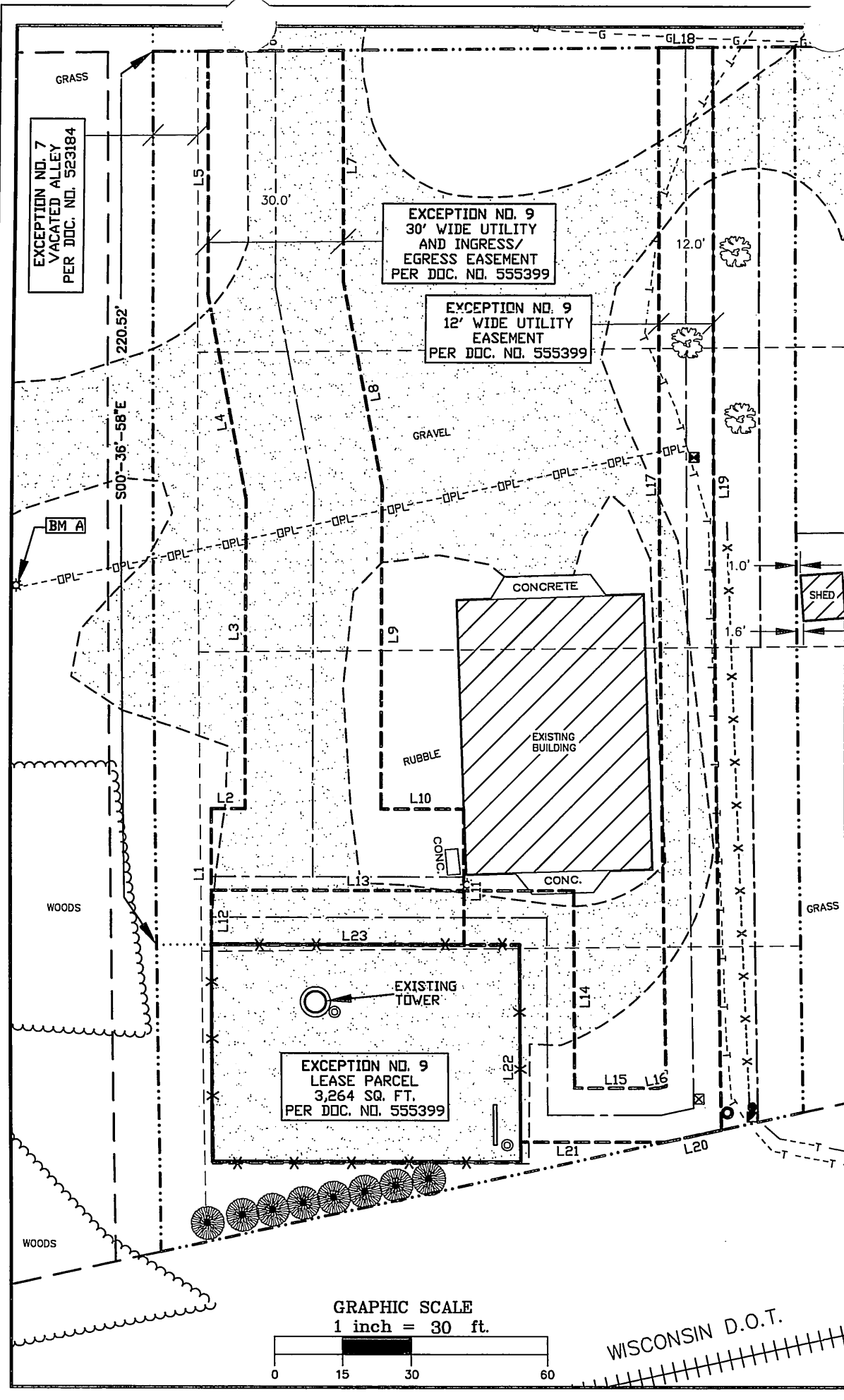

**EXISTING TOWER BASE**  
 LATITUDE: 42°-37'-06.11"  
 LONGITUDE: 89°-22'-57.84"  
 (Per North American Datum of 83/91)  
 Top of Lightning Rod Elevation: 928.9'  
 (Highest Point)  
 Top of Tower Elevation: 923.9'  
 Centerline of Port Elevation: 919.8'  
 Centerline of Port Elevation: 911.9'  
 Centerline of Port Elevation: 901.8'  
 Top of Bracket Elevation: 897.2'  
 Bottom of Bracket Elevation: 888.3'  
 Centerline of Port Elevation: 891.4'  
 Centerline of Port Elevation: 877.3'  
 Top of Concrete Tower Base Elevation: 795.1'  
 Ground Elevation: 794.4'  
 (Per North American Vertical Datum of 1988)

I, Steven C. DeJong, hereby certify that none of the property described hereon is within a flood plain as defined by FEMA.

**SURVEYOR'S CERTIFICATE**  
 I, Steven C. DeJong, Wisconsin Registered Land Surveyor of Meridian Surveying, LLC., certify that I have surveyed the described property and that the map shown is a true and accurate representation thereof to the best of my knowledge and belief.

Dated this 1<sup>ST</sup> day of NOVEMBER, 2013.

*Steven C. DeJong*  
 WISCONSIN REGISTERED LAND SURVEYOR  
 Steven C. DeJong, S-2791

BEARINGS REFERENCED TO THE WISCONSIN STATE PLANE COORDINATE SYSTEM (NAD83/91) - SOUTH ZONE AND THE EAST/WEST QUARTER LINE OF SECTION 25, T.2N., R.9E., WHICH BEARS: N89°-11'-05"E

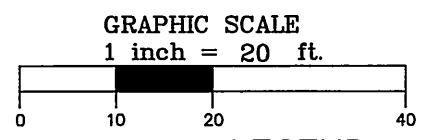

- LEGEND-**
- = 1" IRON PIPE FOUND
  - ⊙ = COUNTY MONUMENT FOUND
  - ⊠ = ELECTRIC METER
  - ⊡ = TELEPHONE PEDESTAL
  - ⊛ = LIGHT POLE
  - ⊞ = ELECTRIC TRANSFORMER
  - ⊟ = EXISTING POWER POLE
  - ⊠ = CONDUIT
  - ⊞ = GROUNDING PORT
  - OPL- = OVERHEAD ELECTRIC
  - G- = BURIED GAS
  - T- = BURIED TELEPHONE
  - - - = PROPERTY LINE
  - - - X - - - = CHAIN LINK FENCE
  - ⊙ = EXISTING CEDAR TREE

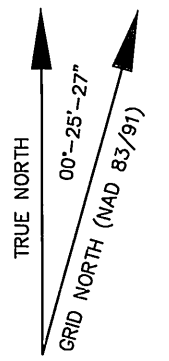

SURVEYED FOR:

**Edge**  
 Consulting Engineers, Inc.  
 624 Water Street  
 Prairie du Sac, WI 53578  
 608.644.1449 voice  
 608.644.1549 fax  
 www.edgeconsult.com

SURVEYED FOR:

**SBA**

5900 BROKEN SOUND  
 PARKWAY, N.W.  
 BOCA RATON, FL 33487

**MERIDIAN**  
 SURVEYING, LLC

N8774 Firelane 1 Office: 920-993-0881  
 Menasha, WI 54952 Fax: 920-273-6037

SITE NAME: **BRODHEAD**  
 SITE NUMBER: **WI14950-B**  
 SITE ADDRESS: **1700 11TH STREET  
 BRODHEAD, WI 53520**

TOWER OWNER:  
 SBA NETWORK SERVICES, INC.  
 5900 BROKEN SOUND PARKWAY, N.W.  
 BOCA RATON, FL 33487

PROPERTY OWNER:  
 CITY OF BRODHEAD  
 111 W. 2ND AVENUE  
 BRODHEAD, WI 53520

PARCEL NO.: 2320605390000  
 ZONED: I-1  
 DEED: VOLUME:155 PAGE:399

**AS-BUILT SURVEY**  
 FOR  
 SBA TOWERS IV, LLC.,  
 A FLORIDA LIMITED LIABILITY COMPANY  
 BEING A PART OF THE NW1/4 OF THE  
 SW1/4, SECTION 25, T.2N., R.9E.,  
 CITY OF BRODHEAD,  
 GREEN COUNTY, WISCONSIN

NO.	DATE	DESCRIPTION	BY
3	10-22-13	Added Document # & Title	J.D.
2	6-05-13	Added Updated Title	J.D.
1	2-05-13	As-Built Survey	J.D.

DRAWN BY: *J.D.* FIELD WORK DATE: 1-31-13  
 CHECKED BY: *C.A.K.* FIELD BOOK: M-15, PG. 57  
 JOB NO.: 7115-B1311 SHEET 2 OF 3