

THOM R. GRENLIE SURVEY MAP

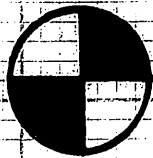

REGISTERED LAND SURVEYOR S-1051
400 S. NINE MOUND RD, Verona, Wisc. 53593 (845-6882)

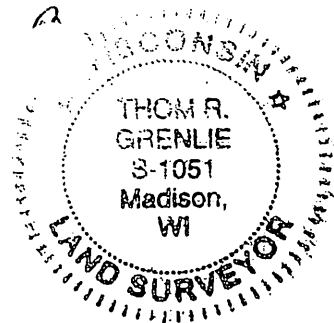

SURVEYOR'S CERTIFICATE

State of Wisconsin)
County of Dane) SS.

I, Thom R. Grenlie, hereby certify that this survey is in compliance with Wisconsin Statutes.

I also certify that I have surveyed and mapped the lands described hereon and that the map is a correct representation in accordance with the information provided.

Thom R. Grenlie
Thom R. Grenlie, Registered Land Surveyor

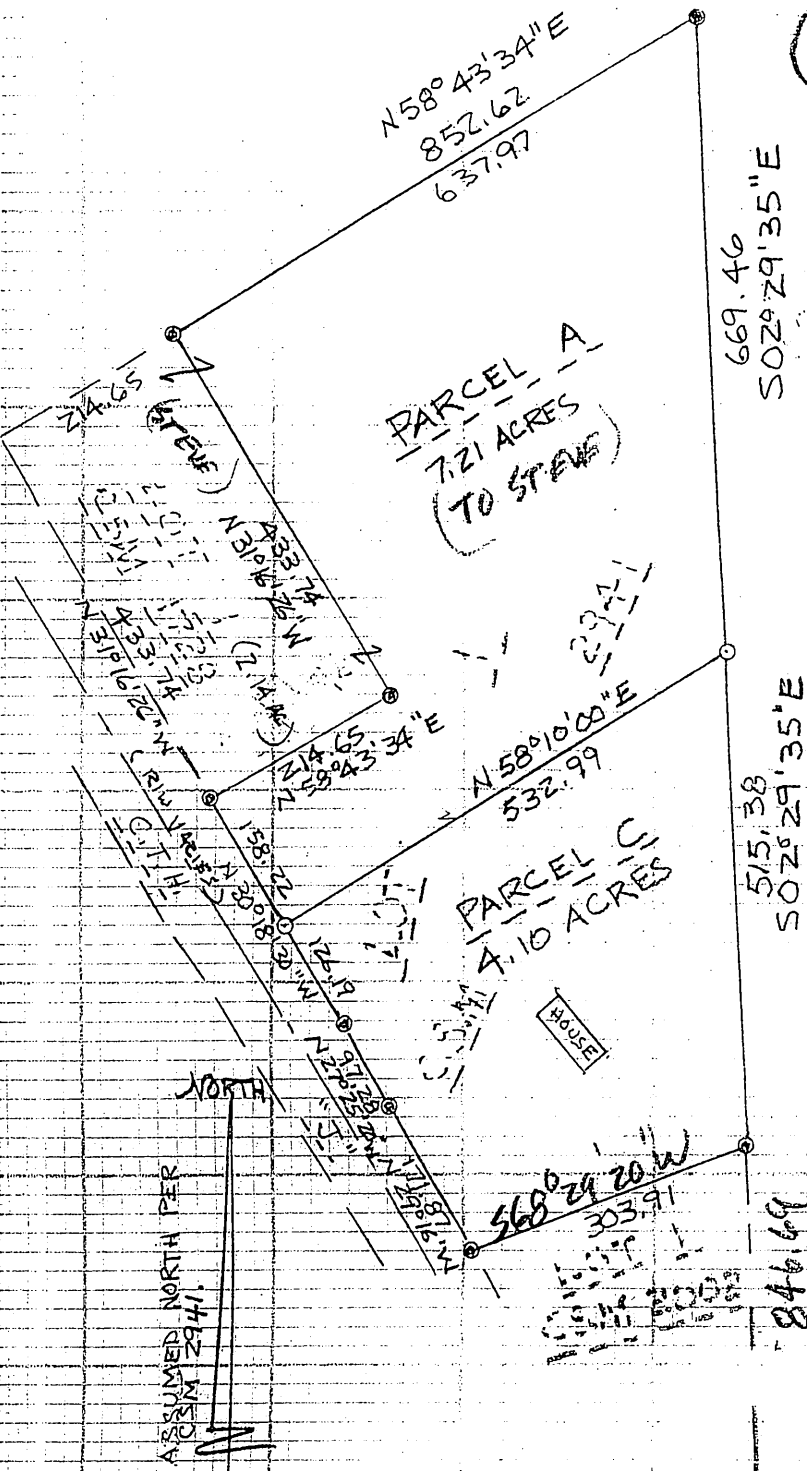

LEGAL DESCRIPTIONS:

PARCEL 'A' TO STEVE: PART OF THE WEST 1/2 OF THE SE1/4 OF SECTION 31, AND PART OF CERT. SURVEY MAP NO. 2941, RECORDED IN VOL. 10, ON PAGE 213, ALL IN T3N, R7E, TOWN OF WASHINGTON, GREEN COUNTY, WI, DESCRIBED AS FOLLOWS: COMMENCING AT THE SOUTHEAST COR. OF SEC. 31; THENCE DUE WEST 1321.59 FEET; THENCE N2°29'35" W 846.69 FEET; THENCE N2°29'35" W 515.38 FEET TO THE POINT OF BEGINNING; THENCE S58°10'10" W 532.99 FEET TO C.T.H. J; THENCE N30°18'30" W 158.22 FEET TO C.S.M. NO. 1728; THENCE N58°43'34" E 214.65 FEET; THENCE N31°16'26" W 433.74 FEET; THENCE N58°43'34" E 637.97 FEET; THENCE S2°29'35" E 669.46 FEET TO THE POINT OF BEGINNING. CONTAINS 7.21 ACRES (SALE TO NEIGHBOR)

PARCEL 'C' WAYNE KEEPS: PART OF THE WEST 1/2 OF THE SE1/4 OF SECTION 31, AND PART OF CERT. SURVEY MAP NO. 2941, RECORDED IN VOL. 10, ON PAGE 213, ALL IN T3N, R7E, TOWN OF WASHINGTON, GREEN COUNTY, WI, DESCRIBED AS FOLLOWS: COMMENCING AT THE SOUTHEAST COR. OF SEC. 31; THENCE DUE WEST 1321.59 FEET; THENCE N2°29'35" W 846.69 FEET TO THE POINT OF BEGINNING; THENCE S68°29'20" W 303.91 FEET TO C.T.H. J; THENCE N29°16' W 171.87 FEET; THENCE N27°25'20" W 97.28 FEET; THENCE N30°18'30" W 126.19 FEET; THENCE N58°10' E 532.99 FEET; THENCE S2°29'35" E 515.38 FEET TO THE POINT OF BEGINNING. CONTAINS 4.10 ACRES.

Filed Nov 5, 2013 Vol 14 pg 37

LEGEND

- Scale: 1 inch = 200ft.
- iron stake found
- 1"x24" iron pipe set min. wt. = 1.13 lb/ft.

SURVEYED TRG HC
DRAWN HC
APPROVED TRG
FIELD BOOK 136-77
DATE 10-11-13
TAPE/FILE FRISK ZAK

SURVEYED FOR:

WAYNE PRISK 293-2709
N 4904 CO. HWY J MONROE, WI 53566
DESCRIPTION-LOCATION: PRT W 1/2 SE 1/4 SEC. 31
T3N, R7E TOWN OF WASHINGTON, GREEN CO, WI
(PART OF CSM NO. 2941)

OFFICE MAP NO. 2877-B