

PLAT OF SURVEY

The NE & NW 1/4s of the NW 1/4 of Section 33, part of the NE & NW 1/4s of the NE 1/4 of Section 32 and part of the SE 1/4 of the SE 1/4 of Section 29, Township 3 North, Range 7 East, Town of Washington, Green County, Wisconsin, bounded and described as follows:

Beginning at the NW corner of Section 33; thence N89°25'04"E along the North line of the NW 1/4 of Section 33, 2654.05'; thence S2°02'44"E along the East line of the NW 1/4 of Section 33, 1325.91'; thence S89°33'56"W along the South line of the NE & NW 1/4s of the NW 1/4 of Section 33, 2655.05'; thence N76°10'02"W, 1502.66' to the centerline of Church Road; thence N23°38'12"E along said centerline, 169.46'; thence Northeasterly, 148.60' along said centerline and the arc of a curve to the left, whose radius is 267.00' and whose chord bears N7°41'32"E, 146.69' to the South line of the N 1/2 of the NW 1/4 of the NE 1/4 of Section 32; thence S89°58'03"E along the South lines of the N 1/2 of the NE & NW 1/4s of the NE 1/4 of Section 32, 120.00'; thence N33°42'00"E, 197.91'; thence N42°54'00"E, 200.00'; thence N49°42'00"E, 380.00'; thence N32°08'00"E, 310.00'; thence N38°40'00"E, 310.00'; thence S48°10'00"E, 210.00'; thence S1°32'00"E, 160.00'; thence S8°46'00"W, 104.00' to the South line of the SE 1/4 of Section 29; thence S89°54'02"E along said South line, 166.00' to the point of beginning; subject to a public road right-of-way as shown and to any and all easements of record.

I, Todd E. Hasse, Registered Land Surveyor, S-2228, hereby certify that I have made this Plat of Survey under the direction of Calvin Wasserstrass and that I have surveyed, monumented and mapped the lands described hereon and that this map is a correct representation thereof in accordance with the information provided.

Todd E. Hasse
Todd E. Hasse R.L.S. - 2228

October 2nd, 2013

SCALE: 1" = 200'

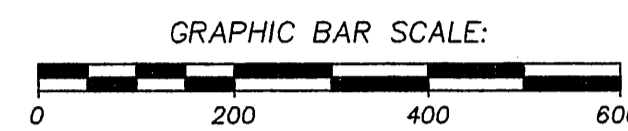

CURVE DATA:

CURVE	RADIUS	INT. ANGLE	ARC	CHORD	CHORD BEARING	TANGENT BEARING
1-2	267.00'	31°53'20"	148.60'	146.69'	N7°41'32"E	⊙ N8°15'08"W
3-4	300.00'	30°58'20"	162.17'	160.20'	N8°09'02"E	⊙ N7°20'08"W

LINE TABLE:

L1	= S1°32'00"E, 160.00'
L2	= S8°46'00"W, 104.00'

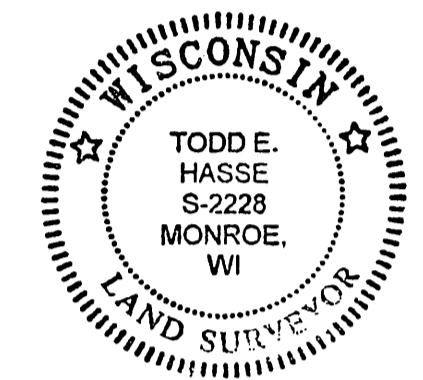
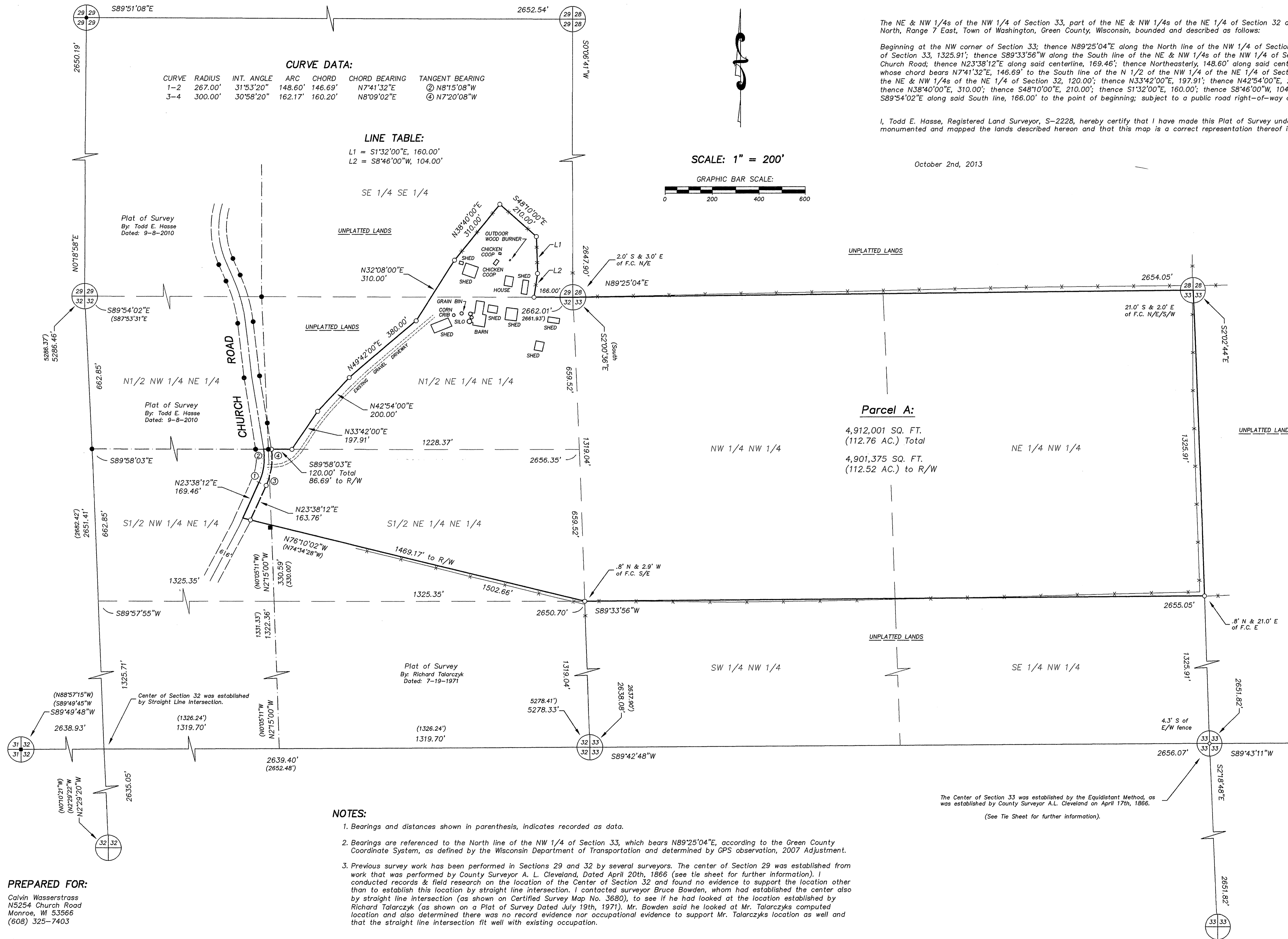

- LEGEND:**
- ⊙ Cost Aluminum monument found.
 - ⊙ Concrete monument with brass cap found.
 - ⊙ 3/4" solid round iron rod found.
 - ⊙ 3/4" X 24" solid round iron rod set, weighing 1.50 lbs per lineal ft.
 - 1" solid round iron rod found.
 - 3/4" solid round iron rod found.
 - 3/4" X 24" solid round iron rod set, weighing 1.50 lbs per lineal ft.
 - x-x- Existing fence line.

- NOTES:**
- Bearings and distances shown in parenthesis, indicates recorded as data.
 - Bearings are referenced to the North line of the NW 1/4 of Section 33, which bears N89°25'04"E, according to the Green County Coordinate System, as defined by the Wisconsin Department of Transportation and determined by GPS observation, 2007 Adjustment.
 - Previous survey work has been performed in Sections 29 and 32 by several surveyors. The center of Section 29 was established from work that was performed by County Surveyor A. L. Cleveland, Dated April 20th, 1866 (see tie sheet for further information). I conducted records & field research on the location of the Center of Section 32 and found no evidence to support the location other than to establish this location by straight line intersection. I contacted surveyor Bruce Bowden, whom had established the center also by straight line intersection (as shown on Certified Survey Map No. 3680), to see if he had looked at the location established by Richard Talarczyk (as shown on a Plat of Survey Dated July 19th, 1971). Mr. Bowden said he looked at Mr. Talarczyk's computed location and also determined there was no record evidence nor occupational evidence to support Mr. Talarczyk's location as well and that the straight line intersection fit well with existing occupation.

PREPARED FOR:
Calvin Wasserstrass
N5254 Church Road
Monroe, WI 53566
(608) 325-7403

HASSE SURVEYING
W5820 ILIFF ROAD
MONROE, WI 53566
(608) 325-5321 PHONE
(608) 329-5321 FAX

Filed Oct 15, 2013 Vol 14 Pg 35