

PLAT OF SURVEY

The NE & SE 1/4s of the NW 1/4 of the SW 1/4, the SE 1/4 of the SW 1/4 of the NW 1/4, part of the SW 1/4 of the NE 1/4 of the NW 1/4, part of the NW & SW 1/4s of the SE 1/4 of the NW 1/4 and part of the NW & SW 1/4s of the NE 1/4 of the SW 1/4 of Section 20, Township 4 North, Range 7 East, Town of New Glarus, Green County, Wisconsin, bounded and described as follows:

Commencing at the W 1/4 corner of Section 20; thence S89°39'40"E along the South line of the NW 1/4 of Section 20, 665.76' to the point of beginning; thence N0°25'40"W along the West line of the SE 1/4 of the SW 1/4 of the NW 1/4 of Section 20, 662.33'; thence S89°46'35"E along the North line of the SE 1/4 of the SW 1/4 of the NW 1/4 of Section 20, 667.42'; thence N0°17'00"W along the West line of the NW 1/4 of the SE 1/4 of the NW 1/4 and the West line of the SW 1/4 of the NE 1/4 of the NW 1/4 of Section 20, 935.13'; thence S64°13'11"E along the South line of Certified Survey Map No. 4283, 485.34'; thence S15°28'18"W along the West line of Certified Survey Map No. 1179, 389.04'; thence S6°12'43"E along the West line of Certified Survey Map No. 1179, 533.65'; thence S60°33'12"E along the West line of Certified Survey Map No. 1179, 159.13'; thence S24°06'37"W along the West line of Certified Survey Map No. 1179, 378.39'; thence S50°42'10"E along the West line of Certified Survey Map No. 1179, 364.26'; thence S26°39'22"W along the West line of Certified Survey Map No. 1179, 1293.27' to the South line of the SW 1/4 of the NE 1/4 of the SW 1/4 of Section 20; thence N89°26'17"W along the South lines of the SW 1/4 of the NE 1/4 of the SW 1/4 and the SE 1/4 of the NW 1/4 of the SW 1/4 of Section 20, 719.46'; thence N0°39'12"W along the West lines of the SE & NE 1/4s of the NW 1/4 of the SW 1/4 of Section 20, 1324.88' to the point of beginning; subject to any and all easements of record.

I, Todd E. Hasse, Registered Land Surveyor, S-2228, hereby certify that I have made this Plat of Survey under the direction of James Phillips and that I have surveyed, monumented and mapped the lands described hereon and that this map is a correct representation thereof in accordance with the information provided.

September 23rd, 2013

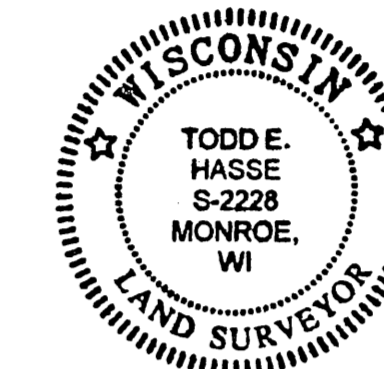

Todd E. Hasse
Todd E. Hasse R.L.S. - 2228

Field Oct. 10, 2013 DED 14pg 3P

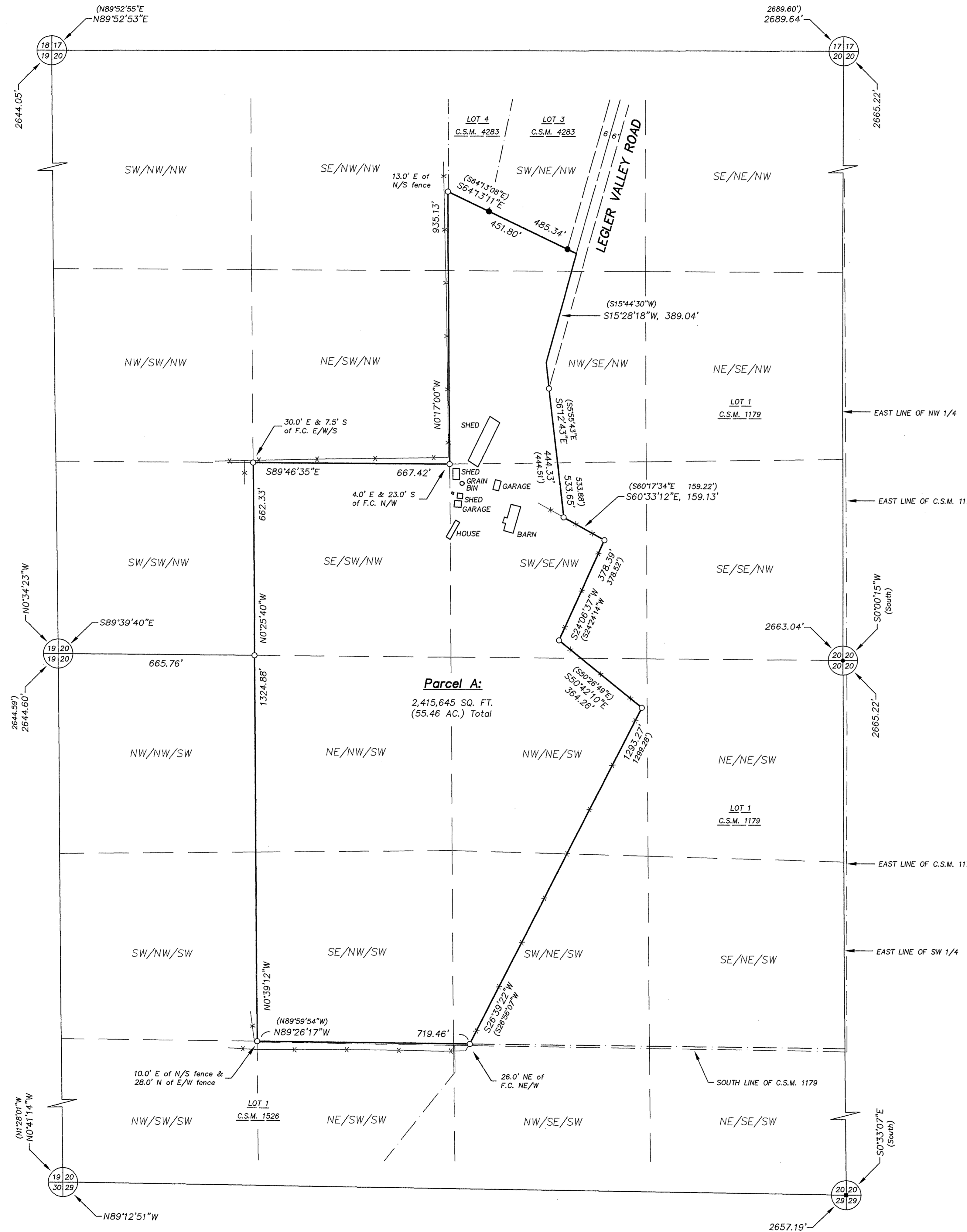

LEGEND:

- Cast Aluminum monument found.
- Cast Aluminum monument found (broken at the upper shear point).
- 3/4" solid round iron rod found.
- 3/4" solid round iron rod found.
- 3/4" X 24" solid round iron rod set, weighing 1.50 lbs per lined ft.
- Existing fence line.

SCALE: 1" = 200'

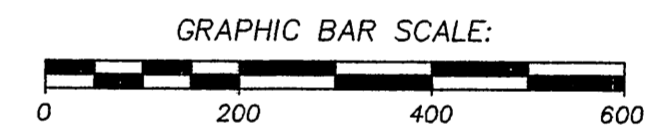

NOTES:

1. Bearings and distances shown in parenthesis, indicates recorded as data.
2. Bearings are referenced to the West line of the NW 1/4 of Section 20, which bears N0°34'23"W, according to the Green County Coordinate System, as defined by the Wisconsin Department of Transportation and determined by GPS observation, 2007 Adjustment.
3. Certified Survey Map No. 1179 shows the platted location of Legler Valley Road to be located along the western side of the survey. When I performed the work on Certified Survey Map No. 4283, I accepted the location of Legler Valley Road per the platted location by Mr. Talarczyk. In conducting the research for this project, I could not find any public record depicting the location, width or ending point for Legler Valley Road. I researched the current abstract for this property, contacted the Town of New Glarus and I also had Ekum Abstract conduct a search of the public record and no records were found. The Town of New Glarus said that they just had always assumed it went to the end of the gravel roadway. I contacted Mr. Phillips and told him that I would not be able to locate the end of the roadway at this time, as there was no public record found and that he should contact the township to get this worked out. Mr. Phillips said that he would take care of working out some sort of an agreement with the Town of New Glarus and that I could finalize this survey and only show the exterior boundaries of his parcel.

PREPARED FOR:

James Phillips
2129 11th Street
Monroe, WI 53566
(608) 426-2107

JOB NO. 13069
DRAWING C: \DRAWINGS\PLATS\13069.DWG

HASSE SURVEYING
W5820 ILIFF ROAD
MONROE, WI 53566
(608) 325-5321 PHONE
(608) 329-5321 FAX