

Plat of Survey

Part of the NE 1/4 of the SE 1/4 of Section 15, T.3N., R.9E.,
Town of Albany, Green County, Wisconsin

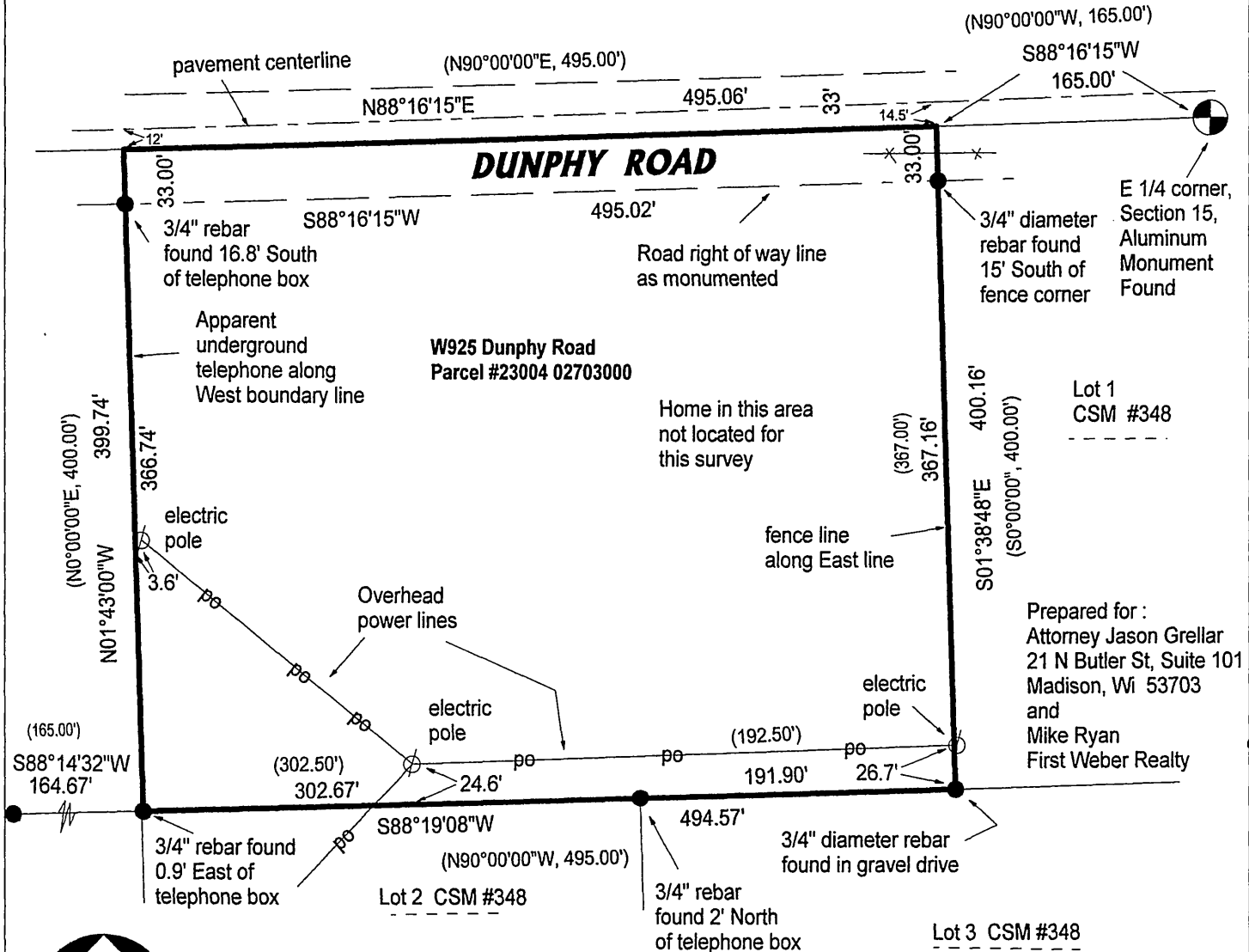

Prepared for:
Attorney Jason Grellar
21 N Butler St, Suite 101
Madison, WI 53703
and
Mike Ryan
First Weber Realty



Bearings shown
are referenced to
the Green County
Coordinate System

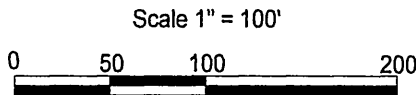

Legend
● = 3/4" diameter steel rebar
found
When different, parentheses indicate
recorded as values

PROPERTY DESCRIPTION, from Title Commitment

A parcel of land located in the Northeast Quarter of the Southeast Quarter of Section 15, Town Three (3) North, Range Nine (9) East, Green County, Wisconsin, described as follows:
Commencing at the East 1/4 corner of said Section 15; thence N90°00'00"W along the East-West one-quarter line of said Section 15; 165.00 feet to the point of beginning; thence S0°00'00", 400.00 feet, thence N90°00'00"W, 495.00 feet, thence N0°00'00", 400.00 feet, thence N90°00'00"E, 495.00 feet to the point of beginning.

Surveyor's Certificate

I, David C. Riesop, Wisconsin Registered Land Surveyor, hereby certify that I have surveyed, mapped and monumented the lands as described hereon, and that such map is a true and correct representation of the boundaries of the lands surveyed, and that I have fully complied with the State of Wisconsin Administrative Code Number 7.01 in surveying and mapping the same, to the best of my knowledge and belief.

David C. Riesop 9/18/2013
David C. Riesop S-1551



Wisconsin Mapping, LLC

* *surveying and mapping services*
306 West Quarry Street, Deerfield, Wisconsin 53531
(608) 764-5602

Dwg. No. 4384-13 Date 9/18/2013
Sheet 1 of 1

Filed Oct 1, 2013 Vol 14 pg 38