

PLAT OF SURVEY

The South line of the N 1/2 of the SW 1/4 of Section 6, Township 1 North, Range 9 East, Town of Spring Grove, Green County, Wisconsin.
 I, Todd E. Hasse, Registered Land Surveyor, S-2228, hereby certify that I have made this Plat of Survey the direction of Darren Roth, who is representing the land owner Robert Bagley and that I have surveyed, monumented and mapped the lands described hereon and that this map is a correct representation thereof in accordance with the information provided.

July 22nd, 2013

Todd E. Hasse
 Todd E. Hasse R.L.S. - 2228

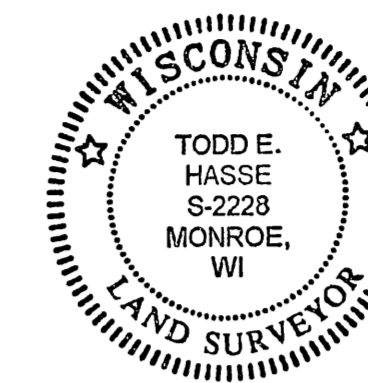

LEGEND:

- Concrete monument with brass cap found.
- Cast Aluminum monument found (cap is missing, shot stem).
- Concrete monument with brass cap reset.
- Cast Aluminum monument set.
- Concrete monument found with brass cap missing. Drilled and set a brass survey marker in existing monument.
- 3/4" solid round iron rod found.
- Existing fence line.

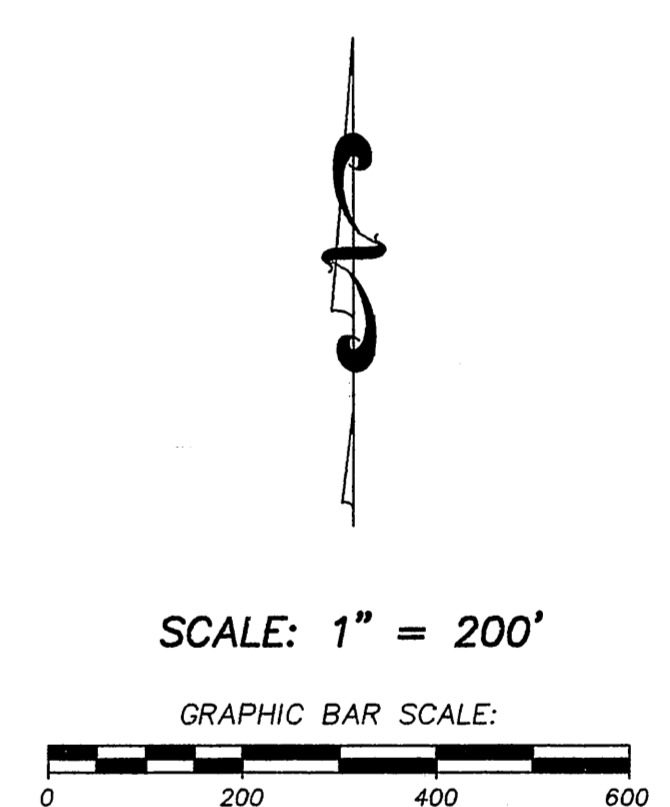
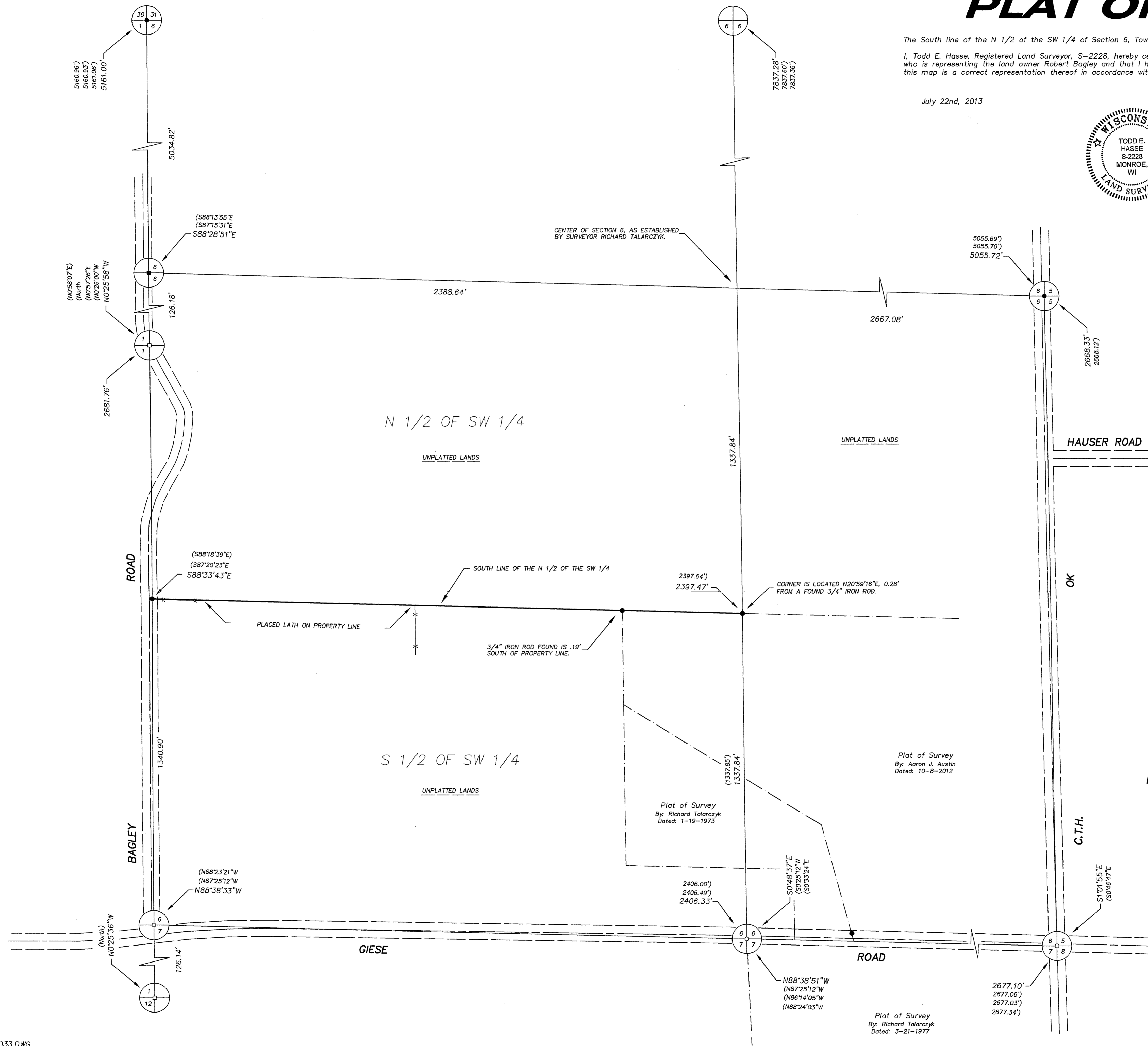

NOTES:

1. Bearings and distances shown in parenthesis, indicates recorded as data.
2. Bearings are referenced to the South line of the SW 1/4 of Section 6, which bears N88°38'33"W, according to the Green County Coordinate System, as defined by the Wisconsin Department of Transportation and determined by GPS observation, 2007 Adjustment.

PREPARED FOR:
 Robert Bagley
 c/o Darren Roth
 607 West 2nd Avenue
 Brodhead, WI 53520
 (608) 897-8127

JOB NO. 13033
 DRAWING C:\DRAWINGS\PLATS\13033.DWG

Plat of Survey
 By: Richard Talarczyk
 Dated: 1-19-1973

Plat of Survey
 By: Aaron J. Austin
 Dated: 10-8-2012

Plat of Survey
 By: Richard Talarczyk
 Dated: 3-21-1977

HASSE SURVEYING
 W5620 ILIFF ROAD
 MONROE, WI 53566
 (608) 325-5321 PHONE
 (608) 329-5321 FAX

Field Aug. 8, 2013 UH 14 pg 19