

PLAT OF SURVEY

That part of the SW 1/4 of the NW 1/4 and part of the NW 1/4 of the SW 1/4 of Section 30, Township 2 North, Range 8 East, Town of Sylvester, Green County, Wisconsin, bounded and described as follows:

Commencing at the W 1/4 corner of Section 30; thence S89°33'59"E along the North line of the SW 1/4 of Section 30, 54.92' to the Easterly right-of-way line of S.T.H. 59 and the point of beginning; thence N0°16'06"W along said Easterly right-of-way line, 33.00'; thence S89°33'59"E, 813.39'; thence S1°04'35"E, 66.02'; thence N89°33'59"W, 814.32' to the Easterly right-of-way line of S.T.H. 59; thence N0°16'06"W along said Easterly right-of-way line, 33.00' to the point of beginning; subject to any and all easements of record.

I, Todd E. Hasse, Registered Land Surveyor, S-2228, hereby certify that I have made this Plat of Survey under the direction of Alan Gerber, Engineering Supervisor for the City of Monroe and that I have surveyed, monumented and mapped the lands described hereon and that this map is a correct representation thereof in accordance with the information provided.



June 18th, 2013

Plat of Survey
By: Roger Schneeberger
Dated: 7-1985

Todd E. Hasse
Todd E. Hasse R.L.S. - 2228

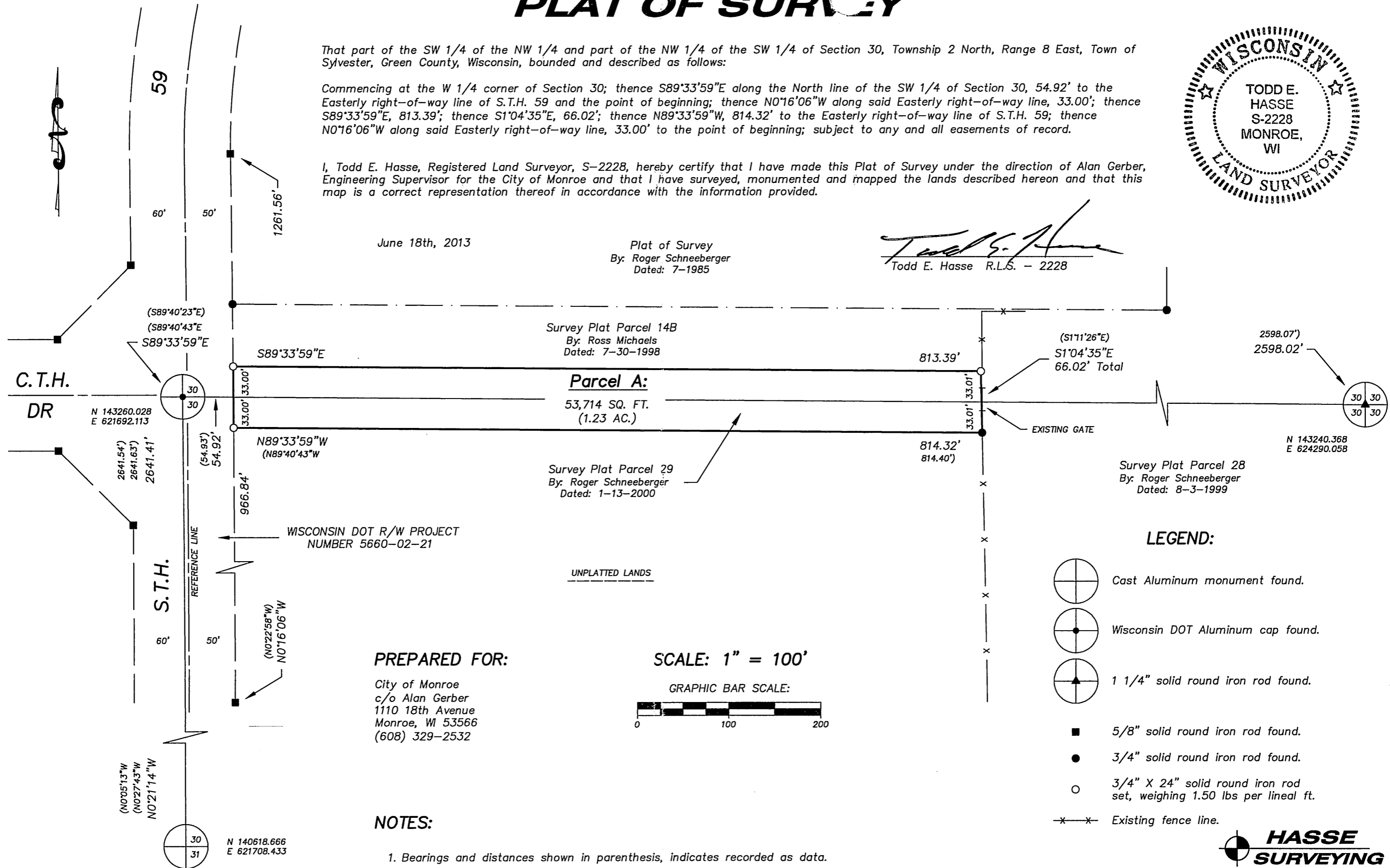

LEGEND:

- Cast Aluminum monument found.
- Wisconsin DOT Aluminum cap found.
- 1 1/4" solid round iron rod found.
- 5/8" solid round iron rod found.
- 3/4" solid round iron rod found.
- 3/4" X 24" solid round iron rod set, weighing 1.50 lbs per lineal ft.
- Existing fence line.

PREPARED FOR:

City of Monroe
c/o Alan Gerber
1110 18th Avenue
Monroe, WI 53566
(608) 329-2532

SCALE: 1" = 100'

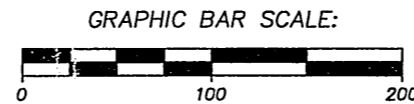

NOTES:

1. Bearings and distances shown in parenthesis, indicates recorded as data.
2. Bearings are referenced to the West line of the SW 1/4 of Section 30, which bears N0°21'14"W, according to the Wisconsin Coordinate Reference Systems, Green County, NAD83 (2007).

Filed Aug. 8, 2013 08:14 pg. 17