

Plat of Survey

Part of the NW 1/4 of the NE 1/4 and part of the NE 1/4 of the NW 1/4, Section 4, T 02 N, R 08 E, Town of Sylvester, Green County, Wisconsin.

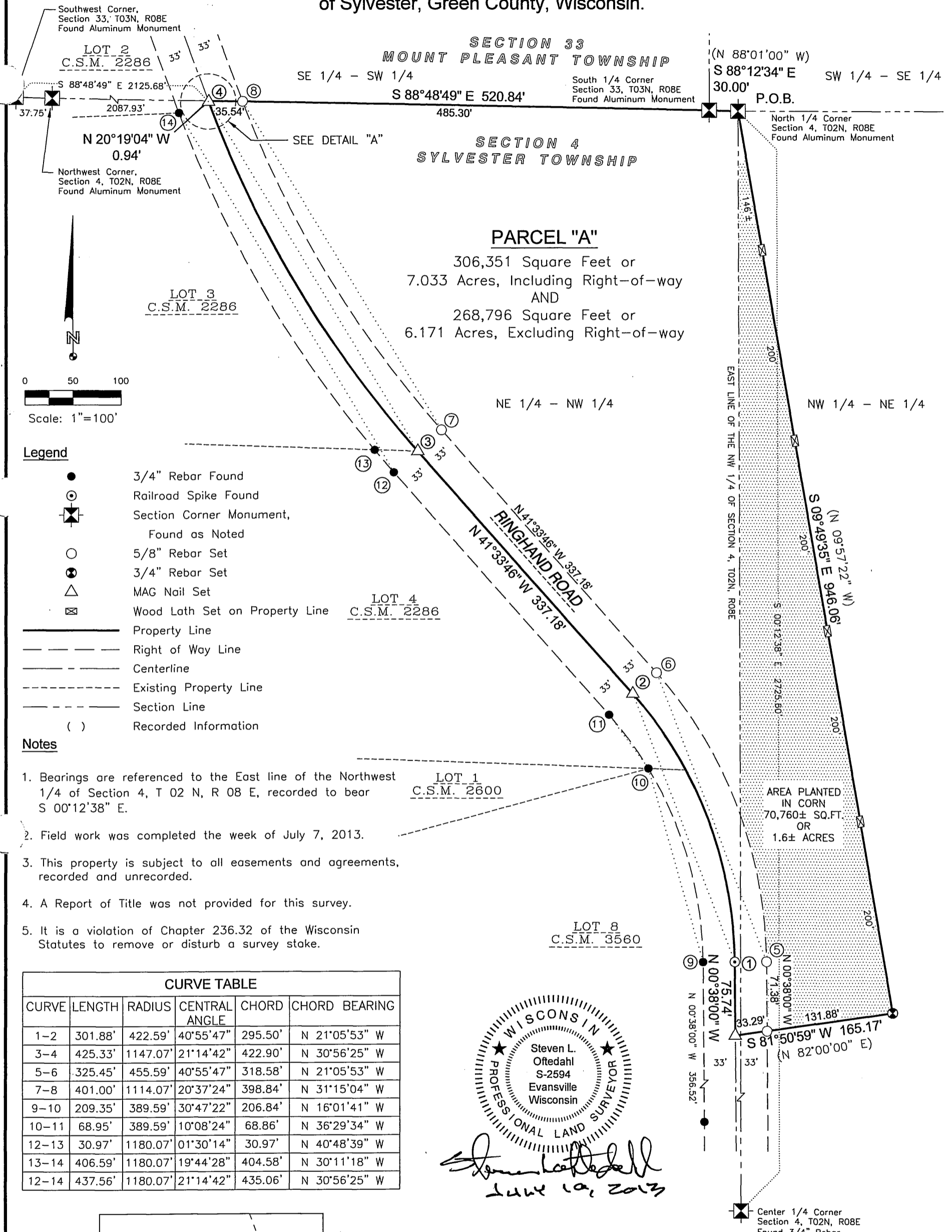

PARCEL "A"
 306,351 Square Feet or
 7.033 Acres, Including Right-of-way
 AND
 268,796 Square Feet or
 6.171 Acres, Excluding Right-of-way

- Legend**
- 3/4" Rebar Found
 - ⊙ Railroad Spike Found
 - ⊠ Section Corner Monument, Found as Noted
 - 5/8" Rebar Set
 - ⊙ 3/4" Rebar Set
 - △ MAG Nail Set
 - ⊠ Wood Lath Set on Property Line
 - Property Line
 - - - Right of Way Line
 - - - Centerline
 - - - Existing Property Line
 - - - Section Line
 - () Recorded Information

- Notes**
1. Bearings are referenced to the East line of the Northwest 1/4 of Section 4, T 02 N, R 08 E, recorded to bear S 00°12'38" E.
 2. Field work was completed the week of July 7, 2013.
 3. This property is subject to all easements and agreements, recorded and unrecorded.
 4. A Report of Title was not provided for this survey.
 5. It is a violation of Chapter 236.32 of the Wisconsin Statutes to remove or disturb a survey stake.

CURVE TABLE					
CURVE	LENGTH	RADIUS	CENTRAL ANGLE	CHORD	CHORD BEARING
1-2	301.88'	422.59'	40°55'47"	295.50'	N 21°05'53" W
3-4	425.33'	1147.07'	21°14'42"	422.90'	N 30°56'25" W
5-6	325.45'	455.59'	40°55'47"	318.58'	N 21°05'53" W
7-8	401.00'	1114.07'	20°37'24"	398.84'	N 31°15'04" W
9-10	209.35'	389.59'	30°47'22"	206.84'	N 16°01'41" W
10-11	68.95'	389.59'	10°08'24"	68.86'	N 36°29'34" W
12-13	30.97'	1180.07'	01°30'14"	30.97'	N 40°48'39" W
13-14	406.59'	1180.07'	19°44'28"	404.58'	N 30°11'18" W
12-14	437.56'	1180.07'	21°14'42"	435.06'	N 30°56'25" W



Steven L. Oftedahl
 June 10, 2013

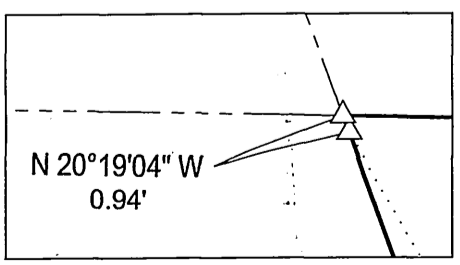

DETAIL "A"
 Scale: 1" = 10'



Prepared By:
STEVEN L. OFTEDAHL
 WISCONSIN PROFESSIONAL
 LAND SURVEYOR S-2594
 414 ALMERON STREET
 EVANSVILLE, WI 53536
 608-345-2962

Prepared For:
 Michael & Allison Putnam
 N4896 Ringhand Road
 Monticello, WI 53570

Job No.: 2013-003-PS
 Surveyed: SO
 F.B./Pg: 2/15
 Drawn: SO