

# Plat of Survey

OF

The Southwesterly and Northwesterly lines of Lot 31, Certified Survey Map (CSM) No. 1915, recorded in Volume 6 of Certified Survey Maps of Green County at page 207, EXCEPT Lot 4, CSM No. 2015, recorded in Volume 6 of Certified Survey Maps of Green County at page 344, and the Northwesterly line of Lot 30, CSM 1915 aforesaid, all located in the NW 1/4 of the SW 1/4 and in the SW 1/4 of the NW 1/4 of Section 1, T 4 N, R 8 E, Town of Exeter, Green County, Wisconsin.

## Legend

●	3/4" Rebar Found
○	7/8" Iron Pipe Set
⊠	Wood Lath Set on Property Line
—	Surveyed Line
---	Right-of-Way Line
- - - - -	Existing Property Line
-x-x-	Fence
( )	Information of Record

## Notes

- Bearings are referenced to the Southwesterly line of Lot 31, CSM No. 1915, recorded as S 18°19'26" E.
- Field work was completed the week of June 23, 2013.
- It is a violation of Chapter 236.32 of the Wisconsin Statutes to remove or disturb a survey stake.
- This property is subject to all easements and agreements, recorded and unrecorded.

## Surveyor's Certificate

I hereby certify that in compliance with Chapter A-E 7 of the Wisconsin Administrative Code, I have surveyed the property represented hereon and that said survey and map are correct to the best of my knowledge and belief in accordance with the information provided.

*Steven L. Oftedahl* 6-27-2013

Steven L. Oftedahl Date  
Wisconsin Professional Land Surveyor, S-2594

Plans that do not show a seal imprint in RED ink and an INDENTED signature in BLUE ink may contain unauthorized alterations to the original document and will be considered an unauthorized, non-original copy which will not be recognized as true and correct by the Professional Land Surveyor whose signature appears above.

The Surveyor accepts no responsibility for non-original copies of this document.

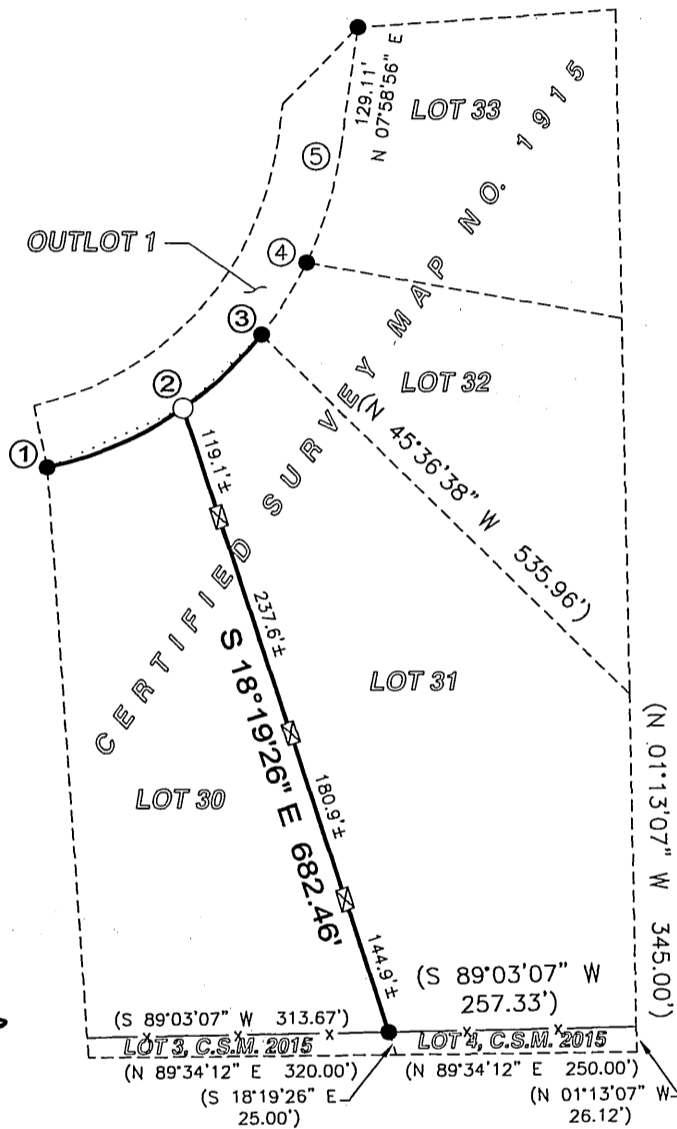

Filed July 2, 2013 UOR 14 pg 13

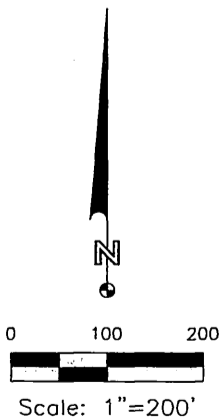

CURVE TABLE					
CURVE	LENGTH	RADIUS	CENTRAL ANGLE	CHORD	CHORD BEARING
1-2	155.00'	391.00'	22°42'48"	153.99'	N 66°28'38" E
2-3	112.00'	391.00'	16°24'44"	111.62'	N 46°54'52" E
3-4	88.00'	391.00'	12°53'42"	87.81'	N 32°15'39" E
4-5	121.68'	391.00'	17°49'52"	121.19'	N 16°53'52" E



Prepared By:  
**STEVEN L. OFTEDAHL**  
WISCONSIN PROFESSIONAL  
LAND SURVEYOR S-2594  
414 ALMERON STREET  
EVANSVILLE, WI 53536  
608-345-2962

Prepared For:  
Richard & Karen Armstrong  
W2841 Pine Ridge Court  
Belleville, WI 53508  
Job No.: 2013-006-PS  
Surveyed: SO  
F.B./Pg: 2/  
Drawn: SO