

# ALTA / ACSM LAND TITLE SURVEY

LOT 1 OF CERTIFIED SURVEY MAP NO. 4733, RECORDED IN VOLUME 20 OF CERTIFIED SURVEY MAPS OF GREEN COUNTY, ON PAGES 259-263, AS DOCUMENT NO. 552216 AND OTHER LANDS BEING PART OF THE SE 1/4 OF THE NE 1/4 AND PART OF THE NE 1/4 OF THE SE 1/4 OF SECTION 21 AND OTHER LANDS BEING PART OF THE SW 1/4 OF THE NW 1/4 AND PART OF THE NW & SW 1/4s OF THE SW 1/4 OF SECTION 22, TOWNSHIP 3 NORTH, RANGE 6 EAST, TOWN OF ADAMS, GREEN COUNTY, WISCONSIN.

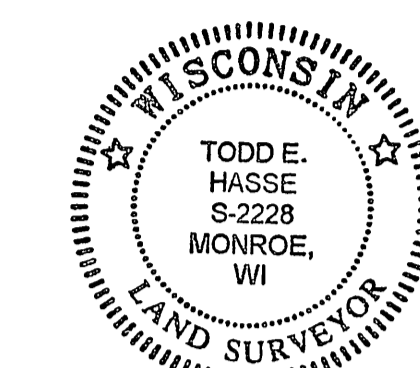

May 30th, 2013  
 Todd E. Hasse  
 Todd E. Hasse R.L.S. - 2228

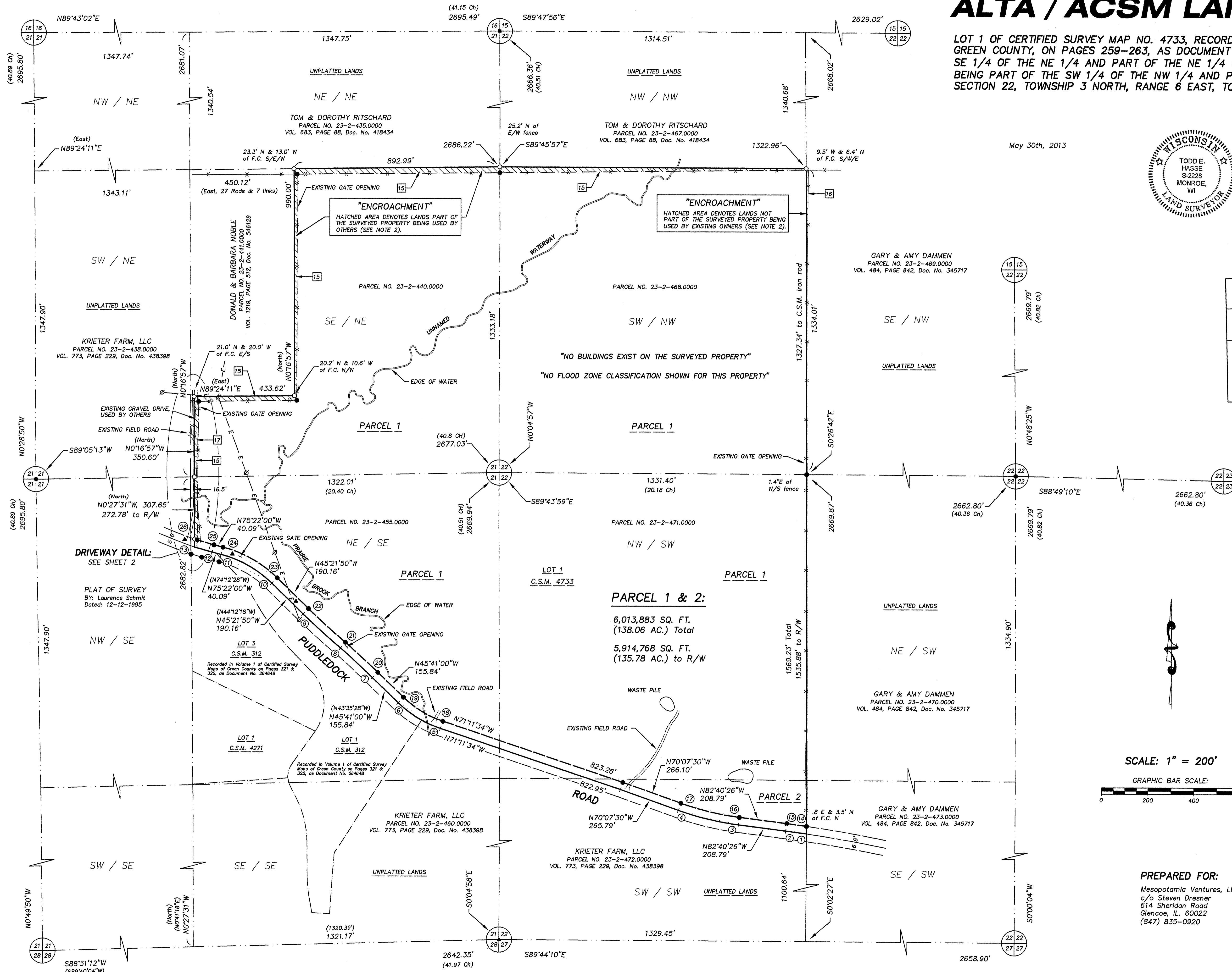
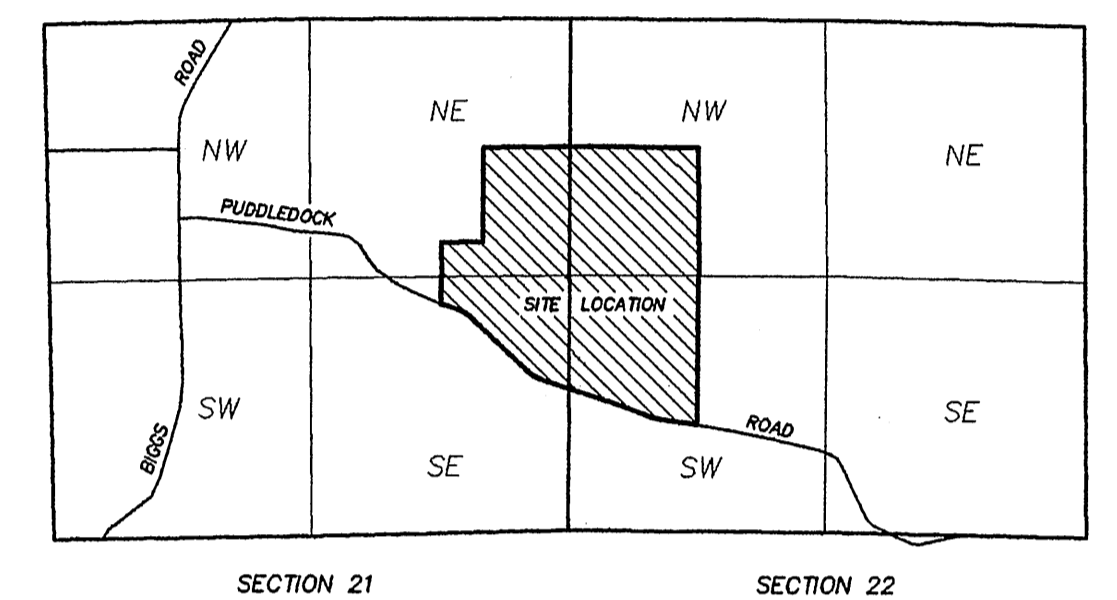

VICINITY MAP:  
 SCALE: 1" = 1000'

**PARCEL 1 & 2:**  
 6,013,883 SQ. FT.  
 (138.06 AC.) Total  
 5,914,768 SQ. FT.  
 (135.78 AC.) to R/W

- LEGEND:**
- Cast Aluminum monument found.
  - Cast Aluminum monument found broken at the upper shear point.
  - Cast Aluminum monument found (location computed from ties).
  - 3/4" solid round iron rod found.
  - 3/4" solid round iron rod found.
  - 3/4" X 24" solid round iron rod set, weighing 1.50 lbs per lineal ft.
  - Telephone Pedestal.
  - Power Pole.
  - Section Line.
  - Existing Fence Line.
  - Existing C.S.M. Line.
  - Overhead Electric Line.

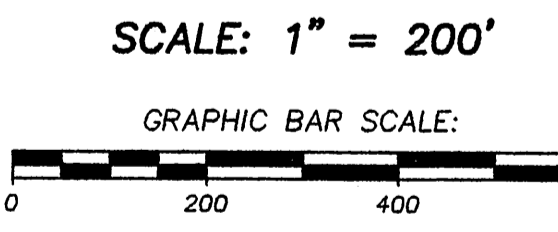

PREPARED FOR:  
 Mesopotamia Ventures, LLC.  
 c/o Steven Dresner  
 614 Sheridan Road  
 Glencoe, IL 60022  
 (847) 835-0920

3rd June 20, 2013 use 14 pg 11