

# PLAT OF SURVEY OF

THE SOUTHEASTERLY PROPERTY LINES OF THE MIKE SCHLITTLER PROPERTY IN PART OF THE N.E. 1/4 OF SECTION 14, T. 2 N., R. 9 E. OF THE 4TH P.M., DECATUR TOWNSHIP, GREEN COUNTY WISCONSIN

MIKE SCHLITTLER PROPERTY

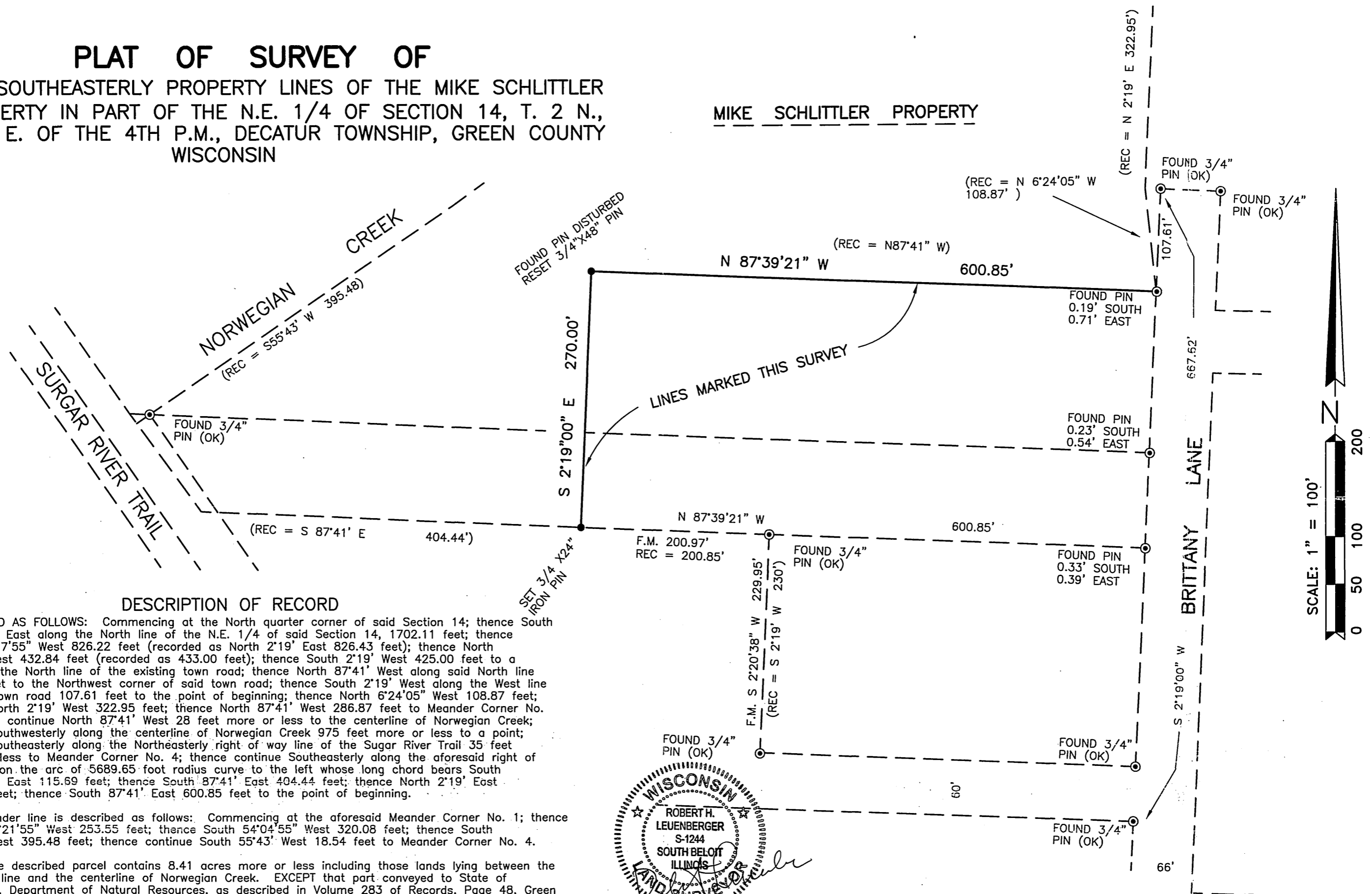

## DESCRIPTION OF RECORD

DESCRIBED AS FOLLOWS: Commencing at the North quarter corner of said Section 14; thence South 87°48'35" East along the North line of the N.E. 1/4 of said Section 14, 1702.11 feet; thence South 2°17'55" West 826.22 feet (recorded as North 2°19' East 826.43 feet); thence North 87°41' West 432.84 feet (recorded as 433.00 feet); thence South 2°19' West 425.00 feet to a point on the North line of the existing town road; thence North 87°41' West along said North line 33.00 feet to the Northwest corner of said town road; thence South 2°19' West along the West line of said town road 107.61 feet to the point of beginning; thence North 6°24'05" West 108.87 feet; thence North 2°19' West 322.95 feet; thence North 87°41' West 286.87 feet to Meander Corner No. 1; thence continue North 87°41' West 28 feet more or less to the centerline of Norwegian Creek; thence Southwesterly along the centerline of Norwegian Creek 975 feet more or less to a point; thence Southeasterly along the Northeasterly right of way line of the Sugar River Trail 35 feet more or less to Meander Corner No. 4; thence continue Southeasterly along the aforesaid right of way line on the arc of 5689.65 foot radius curve to the left whose long chord bears South 37°03'01" East 115.59 feet; thence South 87°41' East 404.44 feet; thence North 2°19' East 270.00 feet; thence South 87°41' East 600.85 feet to the point of beginning.

The meander line is described as follows: Commencing at the aforesaid Meander Corner No. 1; thence South 51°21'55" West 253.55 feet; thence South 54°04'55" West 320.08 feet; thence South 55°43' West 395.48 feet; thence continue South 55°43' West 18.54 feet to Meander Corner No. 4.

The above described parcel contains 8.41 acres more or less including those lands lying between the meander line and the centerline of Norwegian Creek. EXCEPT that part conveyed to State of Wisconsin, Department of Natural Resources, as described in Volume 283 of Records, Page 48, Green County Register of Deeds Office, Green County, Wisconsin.

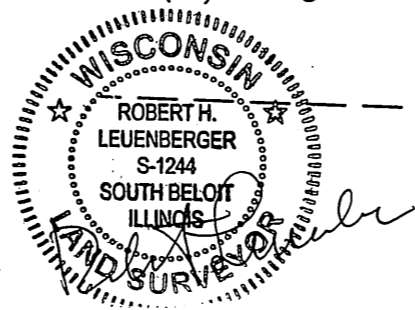

STATE OF WISCONSIN } ss.  
COUNTY OF ROCK }

I hereby certify that on August 24th, 1996 I supervised the survey of the property described above and that the plat hereon drawn correctly represents said survey and its location. Given under my hand and seal this 17th day of October, 1996 at Beloit, Wisconsin.

Revised June 7, 2013 to correct caption as follows: T. 1 N., shall be corrected to T. 2 N.

R.H. BATTERMAN & CO., INC.  
LAND SURVEYORS - ENGINEERS

2857 BARTELLS DR., BELOIT, WISCONSIN 53511  
608-365-4464 FAX 365-1850

Filed 6-10-13  
Vol 14 Page 10  
FOUND 3/4" PIN (OK)

ORDER NO. 23940  
FOR MIKE SCHLITTLER