

TRACT 1
88.08± ACRES
3,836,953± SQ.FT.

TRACT 2
62.27± ACRES
2,712,336± SQ.FT.

LEGEND

- Concrete Monument found with Brass Cap
- No. 6 rebar found
- No. 6 x 18" rebar set with cap
- 1/2" x 1" x 4' Wood lath set
- + No monument set
- () Recorded as
- *-*- Approximate fence

Fences shown on this survey were measured at random locations. The fence may meander between fence corners and are shown for reference only. Possession and occupational rights MAY have been acquired to the fence and it is not known if the fence is a fence of convenience or if it is intended to mark the boundary. This survey was prepared with the intent of following the lines shown and described hereon.

AREA TABLE

TRACT 1	
SECTION 20:	SE-NE = 1.09± ACRES
SECTION 21:	SW-NW = 40.53± ACRES
	SE-NE = 36.99± ACRES
	NE-SW = 9.47± ACRES
TRACT 2	
SECTION 21:	SE-NW = 3.52± ACRES
	NE-SW = 31.03± ACRES
	NW-SE = 27.45± ACRES
	SW-NE = 0.27± ACRES



Aaron J. Austin
 ALL PLANS THAT DO NOT SHOW A SEAL IMPRINT IN RED INK MAY CONTAIN UNAUTHORIZED ALTERATIONS. THE CERTIFICATION CONTAINED ON THIS DOCUMENT SHALL NOT APPLY TO ANY COPIES. DATED: 5-31-2013.

PLAT OF SURVEY

PREPARED FOR: KURT MAURITZ
 LOCATED IN SECTION 20 AND 21, T3N R7E, TOWN OF WASHINGTON, GREEN COUNTY, WISCONSIN

 Austin Engineering LLC austinengineeringllc.com	4211 HWY 81 E LANCASTER, WI 53813 PHONE 608-723-6363 FAX 608-723-6702
JOB NO: 13s037 G:\HMA\T3NR7E\21 H:\PLAT\T3NR7E\21\13s037-MAURITZ	FIELDBOOK: TDSR DRAWN BY: AJ AUSTIN CREW: SW AUSTIN SHEET 1 OF 3

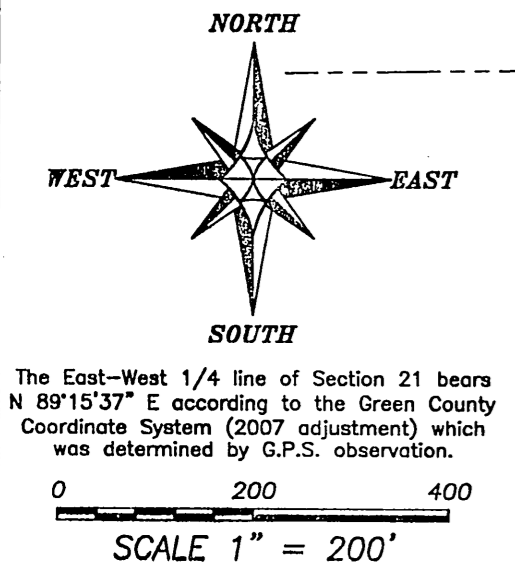

Filed June 6, 2013 Vol 14 Pg 7