

PLAT OF SURVEY

PART OF THE NW 1/4 OF THE NW 1/4 OF SECTION 4, TOWN 2 NORTH, RANGE 9 EAST,
TOWN OF DECATUR, GREEN COUNTY, WISCONSIN.

NW CORNER
SEC. 4
T.2N. R.9E

1" IRON BAR
NW 1/4
SEC. 4
T.2N. R.9E

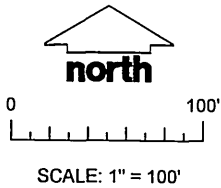
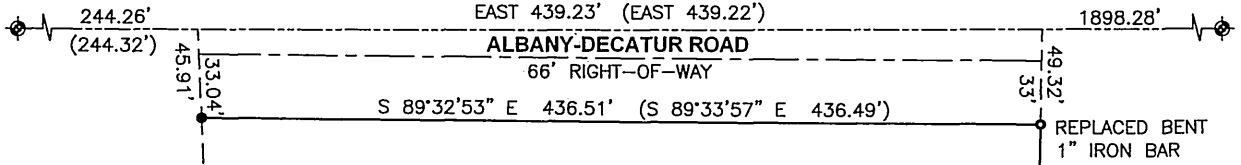

LOT 1 CSM #1709

PARCEL CONTAINS
205,451 SQUARE FEET
OR 4.72 ACRES
INCLUDING:
RIGHT-OF-WAY
226,299 SQUARE FEET
OR 5.20 ACRES

LEGEND

- FOUND 1" IRON BAR
- 3/4" X 24" IRON REBAR
SET @ 1.50 LBS. PER L.F.
- ⊕ SECTION CORNER CONC. MONUMENT
WITH BRASS CAP
- PROPERTY LINE
- - - SECTION LINE
- - - CENTER LINE ROAD
(80.00')

SURVEYED BY:
MOORE SURVEYING, LLC
2918 MARKETPLACE DR.
SUITE 108
FITCHBURG WI, 53719

SURVEYED FOR:
BILL TUCKER
W1651 DECATUR-ALBANY ROAD
BRODHEAD, WI 53520

DATE OF SURVEY:
MAY 16, 2013

PROJECT: 1980

NOTES

1. BEARINGS ARE REFERENCED TO THE NORTH LINE OF SECTION 4, T.2N, R.9E, AS SHOWN ON CSM #1709.

LEGAL DESCRIPTION

LOT 1, CSM #1709.
SUBJECT TO PUBLIC ROAD RIGHT-OF-WAY AS SHOWN
AND TO ANY EASEMENTS OF RECORD.

SURVEYOR'S CERTIFICATE

I, TIMOTHY J. MOORE, REGISTERED LAND SURVEYOR, HEREBY CERTIFY THAT THIS SURVEY AND MAP IS A TRUE AND ACCURATE REPRESENTATION OF THE PROPERTY SHOWN TO THE BEST OF MY KNOWLEDGE, INFORMATION AND BELIEF.

Timothy J. Moore 5-20-13
TIMOTHY J. MOORE
REGISTERED LAND SURVEYOR, S-1830

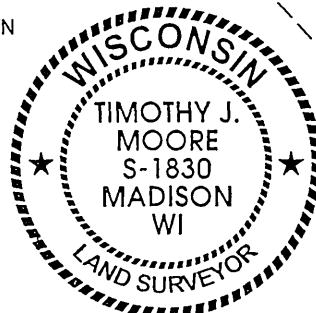

Filed May 24, 2013 UTR 14 pg 6

