

Plat of Survey

Of Lot 3, Plat of Block No. 2, M. Stuessy's Addition to the Village of New Glarus, being located in the Southwest 1/4 of the Southwest 1/4 of Section 14, T 04 N, R 07 E, Village of New Glarus, Green County, Wisconsin.

4TH AVENUE (RIGHT-OF-WAY VARIES)

Legend

	5/8" Rebar Set
	1-1/4" Iron Pipe Set
	Cut Cross Set
	1-1/4" Iron Pipe Found
	1" Iron Pipe Found
	Telephone Pedestal
	Utility Pole
	Clothesline Post
	Electric Meter
	Water Meter
	Property Line
	Right of Way Line
	Overhead Utilities
	Information of Record

Notes

- Bearings are referenced to the North right-of-way line of 5th Avenue, assumed to bear S 90°00'00" W.
- Field work was completed the week of April 28, 2013.
- It is a violation of Chapter 236.32 of the Wisconsin Statutes to remove or disturb a survey stake.
- This property is subject to all easements and agreements, recorded and unrecorded.

Surveyor's Certificate

I hereby certify that in compliance with Chapter A-E 7 of the Wisconsin Administrative Code, I have surveyed the property represented hereon and that said survey and map are correct to the best of my knowledge and belief in accordance with the information provided.

Steven L. Oftedahl DATE, 2013

Steven L. Oftedahl
Wisconsin Professional Land Surveyor, S-2594

Plans that do not show a seal imprint in RED ink and an INDENTED signature in BLUE ink may contain unauthorized alterations to the original document and will be considered an unauthorized, non-original copy which will not be recognized as true and correct by the Professional Land Surveyor whose signature appears above.

The Surveyor accepts no responsibility for non-original copies of this document.

Prepared By:
STEVEN L. OFTEDAHL
WISCONSIN PROFESSIONAL
LAND SURVEYOR S-2594
414 ALMERON STREET
EVANSVILLE, WI 53536
608-345-2962

Prepared For:
Lawrence Zurbuchen
512 5th Avenue
New Glarus, WI 53574
Job No.: 2013-002-PS
Surveyed: SO
F.B./Pg: 2/10
Drawn: SO

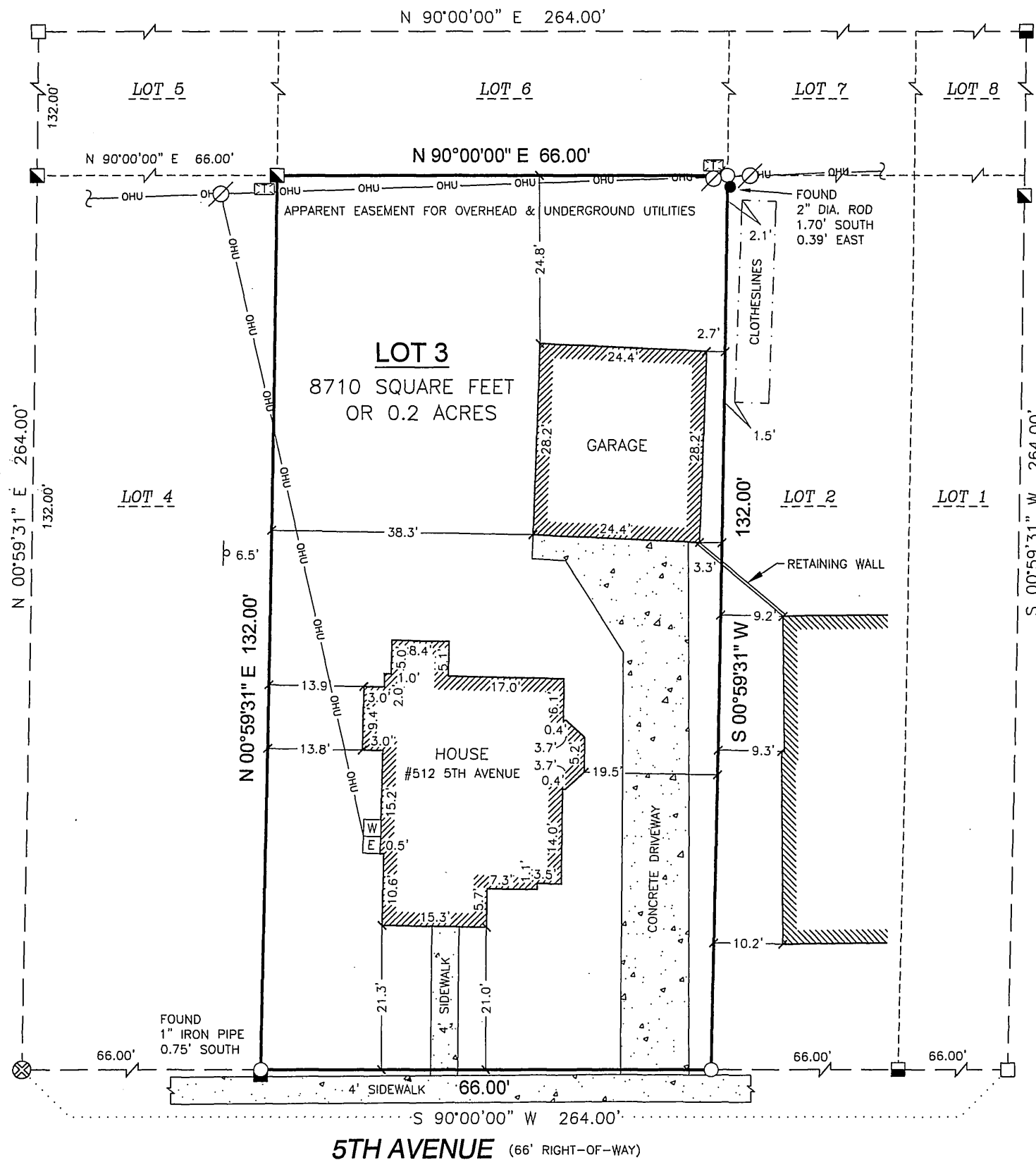

Filed May 24, 2013 WRE 14 pg 5

SIXTH STREET
(RIGHT-OF-WAY VARIES)

FIFTH STREET
(RIGHT-OF-WAY VARIES)

5TH AVENUE (66' RIGHT-OF-WAY)