

PLAT OF SURVEY

The NW & SW 1/4s of the SW 1/4 and part of the NE & SE 1/4s of the SW 1/4 of Section 12, Township 2 North, Range 7 East, Town of Monroe, Green County, Wisconsin bounded and described as follows:

Beginning at the SW corner of Section 12; thence N0°02'49"W along the West line of the SW 1/4 of Section 12, 2642.80' to the W 1/4 corner of Section 12; thence N89°51'39"E along the North line of the SW 1/4 of Section 12, 1411.28'; thence S0°00'35"W along a line located 90.75' East of and parallel to the East line of the West Half of the SW 1/4 of Section 12, 2643.15' to the South line of the SW 1/4 of Section 12; thence S89°52'29"W along said South line, 1408.66' to the point of beginning; subject to a public road right-of-way as shown and to any and all easements of record.

I, Todd E. Hasse, Registered Land Surveyor, S-2228, hereby certify that I have made this Plat of Survey under the direction of Michelle Kubly & Heidi Flynn and that I have surveyed, monumented and mapped the lands described hereon and that this map is a correct representation thereof in accordance with the information provided.

April 10th, 2013



Todd E. Hasse
Todd E. Hasse R.L.S. - 2228

NOTES:

- Bearings and distances shown in parenthesis, indicates recorded as data.
- Bearings are referenced to the West line of the SW 1/4 of Section 12, which bears N0°02'49"W, according to the Green County Coordinate System, as defined by the Wisconsin Department of Transportation and determined by GPS observation, 2007 Adjustment.

LEGEND:

- Cast Aluminum monument found.
- Cast Aluminum monument found broken at the upper shear point.
- 7/8" solid round iron rod found.
- 3/4" X 24" solid round iron rod set, weighing 1.50 lbs per lineal ft.
- Existing fence line.

Plat of Survey
By: James M. Baker
Dated: 12-12-2005

Plat of Survey
By: Bruce Bowden
Dated: 6-28-2011

Plat of Survey
By: Todd E. Hasse
Dated: 6-28-2011

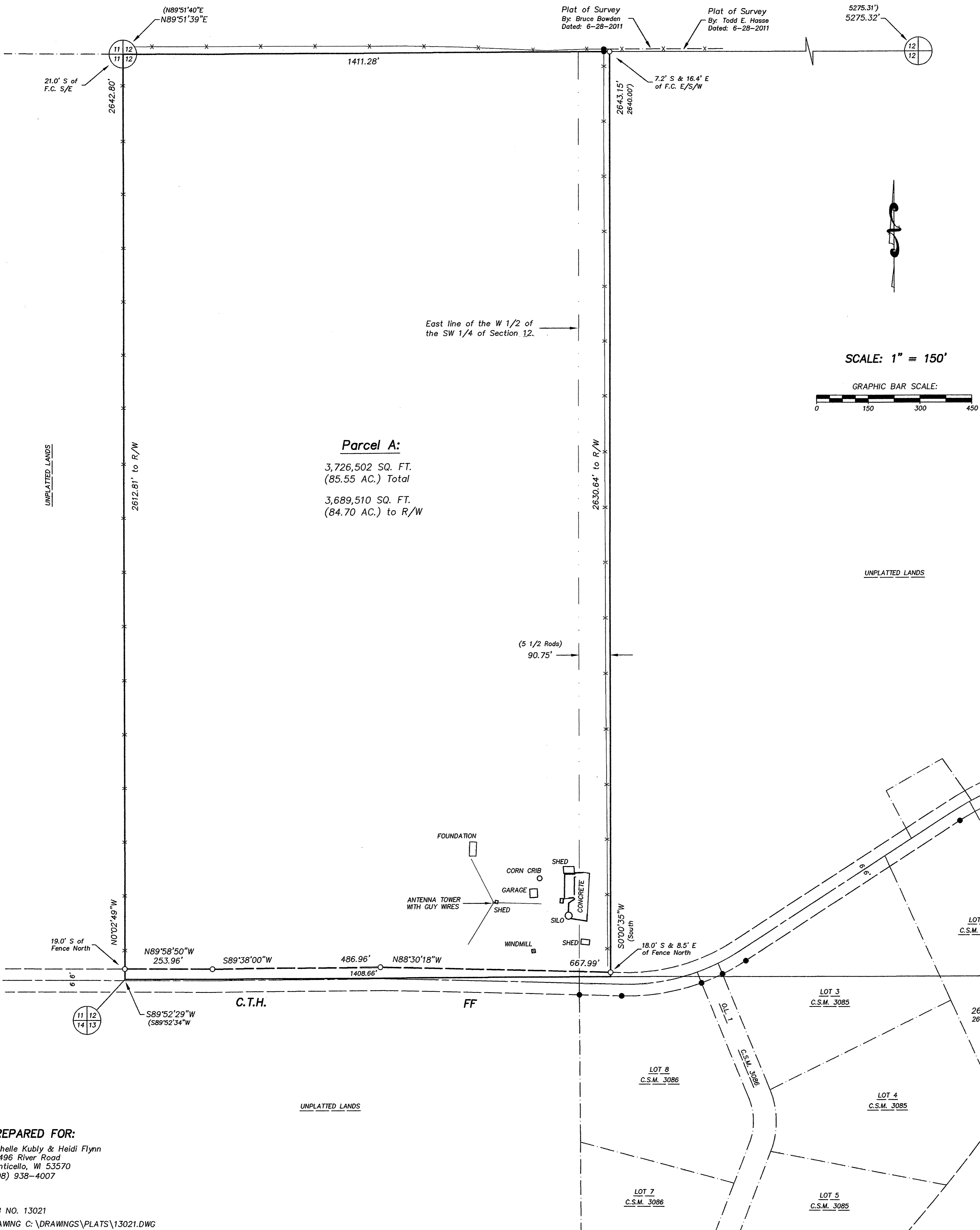

PREPARED FOR:
Michelle Kubly & Heidi Flynn
N6496 River Road
Monticello, WI 53570
(608) 938-4007

JOB NO. 13021
DRAWING C:\DRAWINGS\PLATS\13021.DWG

HASSE SURVEYING
W5820 ILIFF ROAD
MONROE, WI 53566
(608) 325-5321 PHONE
(608) 329-5321 FAX