

PLAT OF SURVEY

TRACT 1 DESCRIPTION:

Located in the Northwest Quarter (NW 1/4) of the Northeast Quarter (NE 1/4), the Southwest Quarter (SW 1/4) of the Northeast Quarter (NE 1/4), the Northwest Quarter (NW 1/4) of the Southeast Quarter (SE 1/4), the Southeast Quarter (SE 1/4) of the Northwest Quarter (NW 1/4), the Southwest Quarter (SW 1/4) of the Northwest Quarter (NW 1/4), the Northeast Quarter (NE 1/4) of the Southwest Quarter (SW 1/4) and the Northwest Quarter (NW 1/4) of the Southwest Quarter (SW 1/4) of Section Five (5) and in the Southeast Quarter (SE 1/4) of the Northeast Quarter (NE 1/4) and the Northeast Quarter (NE 1/4) of the Southeast Quarter (SE 1/4) of Section Six (6), Township Two (2) North, Range Six (6) East of the 4th P.M., Town of Jordan, Green County, Wisconsin, and being described as follows:

Commencing at a Cast Aluminum monument marking the Southeast corner of said Section 5; thence North 89° 50' 40" West 1331.31 feet to the Southeast corner of the Southwest Quarter (SW 1/4) of the Southeast Quarter (SE 1/4) of said Section 5; thence North 00° 10' 38" West 1324.10 feet to a No. 6 rebar marking the Southeast corner of the Northwest Quarter (NW 1/4) of the Southeast Quarter (SE 1/4) of said Section 5, said corner being the point of beginning; thence North 00° 10' 38" West 1324.10 feet to a 3/4" iron pipe marking the Northeast corner of the Northwest Quarter (NW 1/4) of said Southeast Quarter (SE 1/4); thence North 89° 44' 19" West 127.99 feet along the North line of the Northwest Quarter (NW 1/4) of said Southeast Quarter (SE 1/4) to a 3/4" iron pipe; thence North 00° 06' 55" West 1538.08 feet along a line of that property as described in Volume 1188, Page 724 recorded as Document No. 539377, Green County Registry to a 3/4" iron pipe on the Southerly right of way of State Highway #81; thence North 42° 20' 46" West 237.07 feet along said right of way to a No. 6 rebar; thence North 39° 29' 06" West 200.25 feet along said right of way to a No. 6 rebar; thence North 42° 20' 50" West 16.10 feet along said right of way; thence South 57° 27' 06" West 1062.14 feet along a line of that property as described in Volume 928, Page 619 recorded as Document No. 475585, Green County Registry to a No. 6 rebar; thence South 89° 59' 01" West 10.34 feet along a line of said property to a No. 6 rebar on the West line of the Northwest Quarter (NW 1/4) of said Northeast Quarter (NE 1/4); thence South 00° 10' 00" East 11.89 feet to a No. 6 rebar marking the Southwest corner of the Northwest Quarter (NW 1/4) of said Northeast Quarter (NE 1/4); thence North 88° 56' 49" West 1335.86 feet to a 3/4" iron pipe marking the Northwest corner of the Southeast Quarter (SE 1/4) of said Northwest Quarter (NW 1/4); thence North 88° 56' 49" West 1335.86 feet to a 3/4" iron pipe marking the Northwest corner of the Southwest Quarter (SW 1/4) of said Northwest Quarter (NW 1/4); thence South 89° 51' 17" West 1320.20 feet to a 3/4" iron pipe marking the Northwest corner of the Southeast Quarter (SE 1/4) of said Northeast Quarter (NE 1/4); thence South 00° 02' 00" East 1327.11 feet to a 3/4" iron pipe marking the Southwest corner of the Southeast Quarter (SE 1/4) of said Northeast Quarter (NE 1/4); thence North 89° 53' 04" East 658.89 feet to a No. 6 rebar marking the Northwest corner of the East Half (E 1/2) of the Northeast Quarter (NE 1/4) of said Southeast Quarter (SE 1/4); thence South 00° 35' 01" East 867.43 feet along the West line of said East Half (E 1/2) to the Northwest corner of Lot 1 of Certified Survey Map No. 4684, recorded in Volume 20 of Certified Survey Maps on Page 136 as Document No. 546046, Green County Registry; thence South 89° 33' 42" East 452.07 feet along a line of Lot 1 of said Certified Survey Map No. 4684; thence South 84° 36' 00" East 63.53 feet along a line of Lot 1 of said Certified Survey Map No. 4684; thence North 85° 05' 00" East 298.27 feet along a line of Lot 1 of Certified Survey Map No. 4460 recorded in Volume 18, Page 231 as Document No. 517518, Green County Registry to a 3/4" iron pipe; thence South 84° 33' 16" East 203.49 feet along a line of Lot 1 of said Certified Survey Map No. 4460 to a 3/4" iron pipe; thence North 02° 38' 15" East 147.76 feet along a line of Lot 1 of said Certified Survey Map No. 4460 to a 3/4" iron pipe; thence North 85° 58' 55" East 321.11 feet along a line of Lot 1 of said Certified Survey Map No. 4460 to a 3/4" iron pipe; thence East 218.80 feet along a line of Lot 1 of said Certified Survey Map No. 4460 to a 3/4" iron pipe; thence South 247.27 feet along a line of Lot 1 of said Certified Survey Map No. 4460 to a 3/4" iron pipe; thence West 544.61 feet along a line of Lot 1 of said Certified Survey Map No. 4460 to a 3/4" iron pipe; thence North 00° 58' 16" West 43.96 feet along a line of Lot 1 of said Certified Survey Map No. 4460 to a 3/4" iron pipe; thence North 84° 33' 16" West 204.21 feet along a line of Lot 1 of said Certified Survey Map No. 4460 to a 3/4" iron pipe; thence South 85° 05' 00" West 220.11 feet along a line of Lot 1 of said Certified Survey Map No. 4460; thence 87.04 feet on the arc of a curve to the right having a radius of 177.29 feet and a long chord bearing South 43° 45' 38" East 86.17 feet along a line of Lot 1 of said Certified Survey Map No. 4684; thence 26.39 feet on the arc of a curve to the right having a radius of 250.00 feet and a long chord bearing South 22° 28' 49" East 26.38 feet along a line of Lot 1 of said Certified Survey Map No. 4684; thence South 00° 43' 55" East 336.46 feet along a line of Lot 1 of said Certified Survey Map No. 4684 to a Mag Nail marking the Southwest corner of the Northwest Quarter (NW 1/4) of said Southwest Quarter (SW 1/4); thence South 89° 47' 14" East 1331.79 feet to a 3/4" iron pipe marking the Southeast corner of the Northwest Quarter (NW 1/4) of said Southwest Quarter (SW 1/4); thence South 89° 47' 14" East 1331.79 feet to No. 6 rebar marking the Southeast corner of the Northeast Quarter (NE 1/4) of said Southwest Quarter (SW 1/4); thence South 89° 47' 30" East 1331.07 feet to the point of beginning, EXCEPTING THEREFROM the following described Tract 2:

Filed April 23, 2013 WFL 13 Pg 135

ALL PLANS MADE BY THIS OFFICE SHALL BE IN RED INK. SEAL IMPRINT IN RED INK MAY CONTAIN UNAUTHORIZED ALTERATIONS. THE CERTIFICATION CONTAINED ON THIS DOCUMENT SHALL NOT APPLY TO ANY COPIES. DATED: 4-24-2013. S-2922

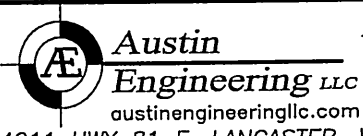
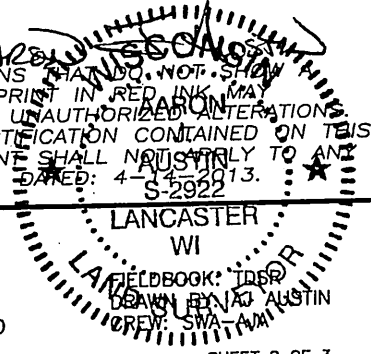

Prepared for: JAY GIROTTO

JOB NO: 13s048
G:\T2NR6E\05
H:\PLAT\T2NR6E\05\13s048-GIROTTO

4211 HWY 81 E, LANCASTER, WI 53813
PHONE: 608-723-6363 FAX: 608-723-6702