



WILLIAMSON SURVEYING & ASSOCIATES, LLC

104 A WEST MAIN STREET, WAUNAKEE, WISCONSIN, 53597.

NOA T. PRIEVE & CHRIS W. ADAMS
REGISTERED LAND SURVEYORS

PHONE: 608-255-5705 FAX: 608-849-9760 WEB: WILLIAMSONSURVEYING.COM

PLAT OF SURVEY

NOTES:

1.) THIS SURVEY WAS PREPARED WITHOUT BENEFIT OF A TITLE REPORT FOR THE SUBJECT TRACT OR ADJOINERS AND IS THEREFORE SUBJECT TO ANY EASEMENTS, AGREEMENTS, RESTRICTIONS AND STATEMENT OF FACTS REVEALED BY EXAMINATION OF SUCH DOCUMENTS.

2.) WETLANDS AND FLOOD PLAIN, IF PRESENT, HAVE NOT BEEN DELINEATED OR SHOWN.

3.) AREA INCLUDING R/W IS 305,158 SQ. FT. OR 7.00 ACRES, AREA EXCLUDING THE R/W IS 281,984 SQ. FT. OR 6.47 ACRES.

PREPARED FOR:

JASON SCHROEDER
DANE COUNTY TITLE CO.
901 S. WHITNEY WAY
MADISON, WI 53711

DESCRIPTION:

LOT 1 OF GREEN COUNTY CERTIFIED SURVEY MAP NUMBER 1841, A PART OF THE NW 1/4 OF THE NE 1/4 OF SECTION 16, T4N, R9E, TOWN OF BROOKLYN, GREEN COUNTY, WISCONSIN.

LANDS

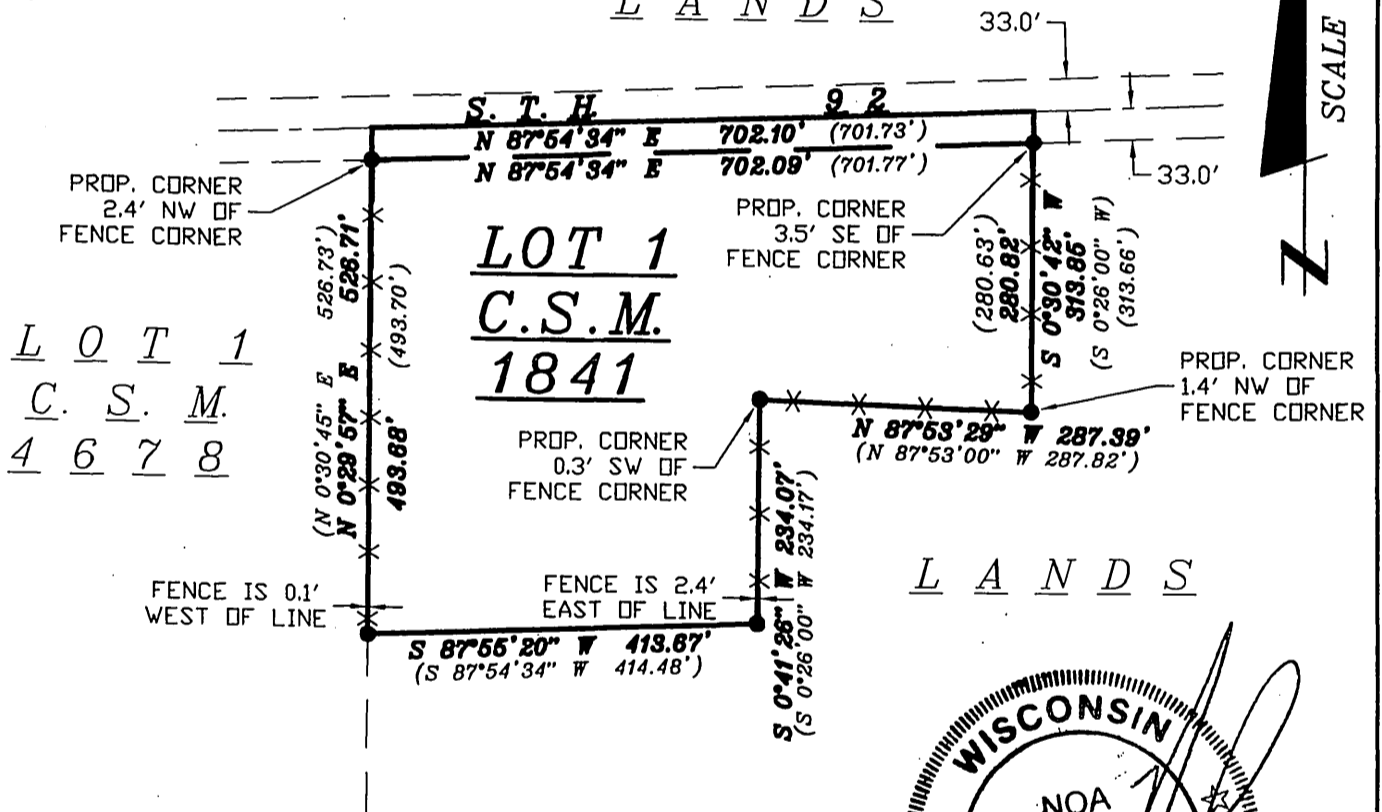

LOT 1
C.S.M.
4 6 7 8

LEGEND

- X-X- = WOOD FENCE
- = FOUND 3/4" REBAR
- (##) = RECORDED AS

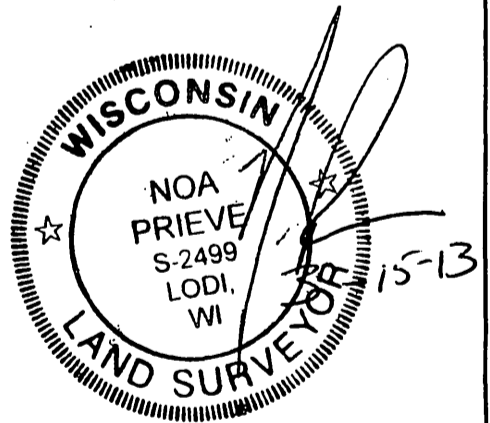

SURVEYOR'S CERTIFICATE:

This plat and survey were performed under my supervision, and was surveyed, divided, and mapped according to the official records of the property described and pictured hereon. This plat is a true scaled and dimensioned representation of the boundaries, buildings, improvements and all visible encroachments if any.

Williamson Surveying and Associates, LLC
by Noa T. Prieve & Chris W. Adams

Date MARCH 15, 2013

Noa T. Prieve S-2499
Registered Land Surveyor - Owner

SITE PLAN DATE: 3-11-13

JOB NO: 13W-19

Filed April 12, 2013 Vol 13 pg 133