

PLAT OF SURVEY

Lot 1, of Certified Survey Map No. 4630, Recorded in Volume 20 of Certified Survey Maps of Green County, on Pages 3 & 4, as Document No. 537668, being part of Fractional Lot 5, of the NW 1/4 of Section 3, Township 1 North, Range 7 East, City of Monroe, Green County, Wisconsin.

I, Todd E. Hasse, Registered Land Surveyor, S-2228, hereby certify that I have made this Plat of Survey under the direction of Alan Gerber, Engineering Supervisor for the City of Monroe and that I have surveyed, monumented and mapped the lands described hereon and that this map is a correct representation thereof in accordance with the information provided.

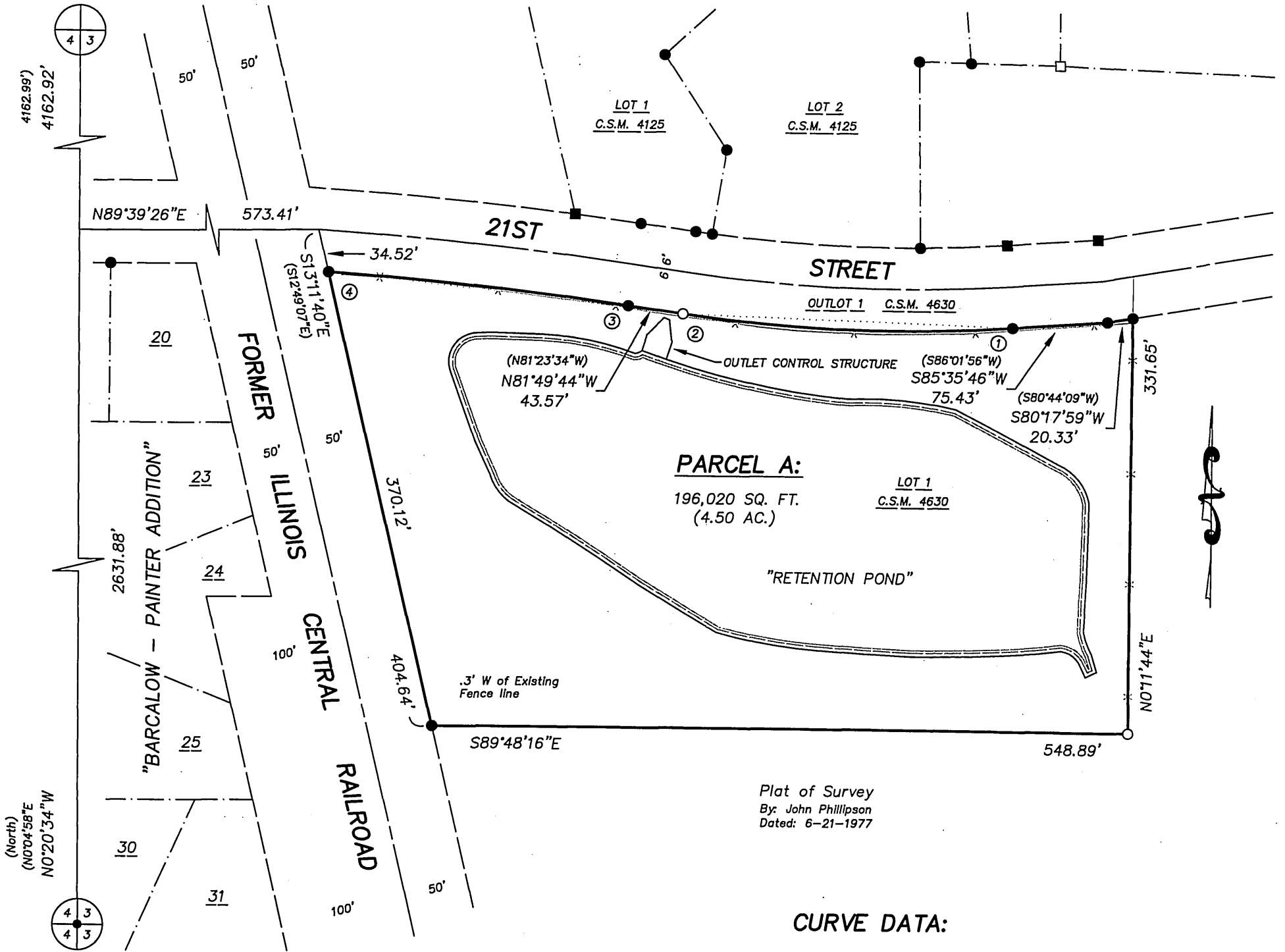

Plat of Survey
By: John Phillipson
Dated: 6-21-1977

CURVE DATA:

CURVE	RADIUS	INT. ANGLE	ARC	CHORD	CHORD BEARING	TANGENT BEARING
1-2	1189.00'	12°34'30"	260.95'	260.43'	N88°06'59"W	
3-4	3222.00'	4°13'06"	237.22'	237.16'	N83°56'17"W	④ N86°02'50"W

LEGEND:

- Cast Aluminum monument found.
- Concrete monument with brass cap found.
- 1" iron pipe found.
- 1 1/4" solid round iron rod found.
- 3/4" solid round iron rod found.
- 3/4" X 24" solid round iron rod set, weighing 1.50 lbs per lineal ft.
- Existing fence line.

NOTES:

- Bearings and distance shown in parenthesis, indicates recorded as data.
- Bearings are referenced to the East line of the NW 1/4 of Section 3, which bears N0°20'34"W, according to the Green County Coordinate System, as defined by the Wisconsin Department of Transportation and determined by GPS observation, 2007 Adjustment.

SCALE: 1" = 100'

GRAPHIC BAR SCALE:

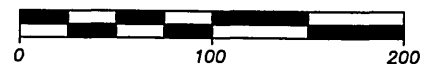

PREPARED FOR:

City of Monroe
c/o Alan Gerber
1110 18th Avenue
Monroe, WI 53566
(608) 329-2532

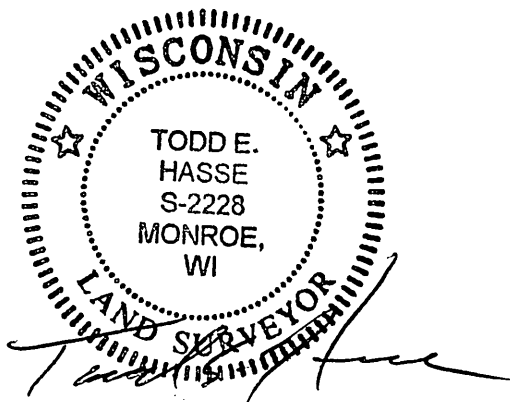

February 8th, 2013



W5920 ILIFF ROAD
MONROE, WI 53566
(808) 329-5321 PHONE
(808) 329-5321 FAX