

SITE SURVEY

LOCATION SKETCH
SECTION 3, T1N, R7E
GREEN COUNTY

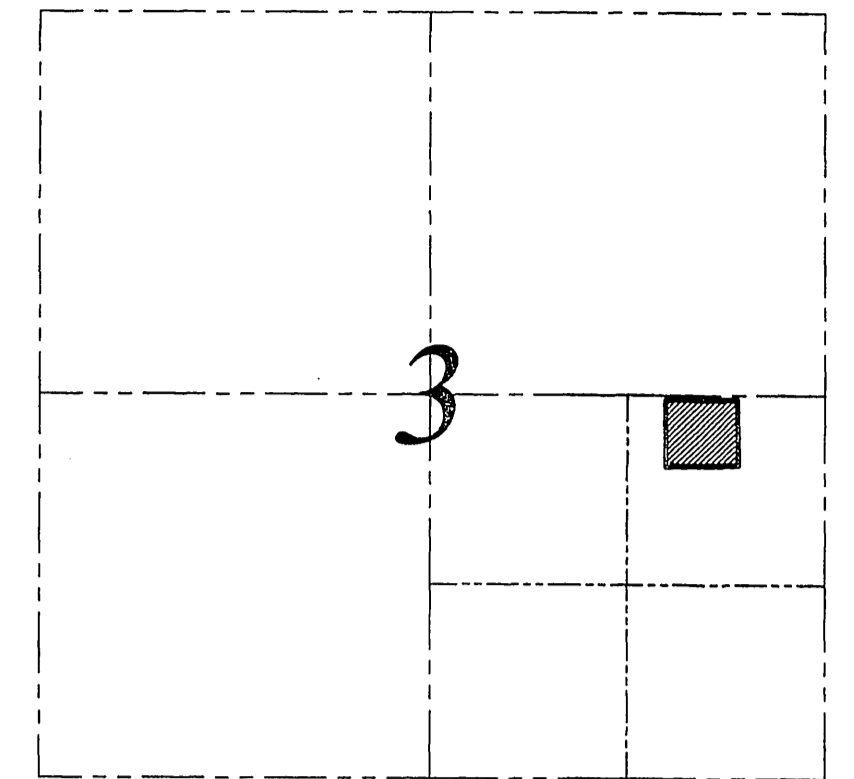

CENTER OF SECTION 3, T1N, R7E
DOT ALUM MON FOUND
COUNTY COORDINATES:
N: 131186.41
E: 608487.66

EAST 1/4 CORNER SECTION 3, T1N, R7E
HARRISON MON FOUND
COUNTY COORDINATES:
N: 131173.53
E: 611145.39

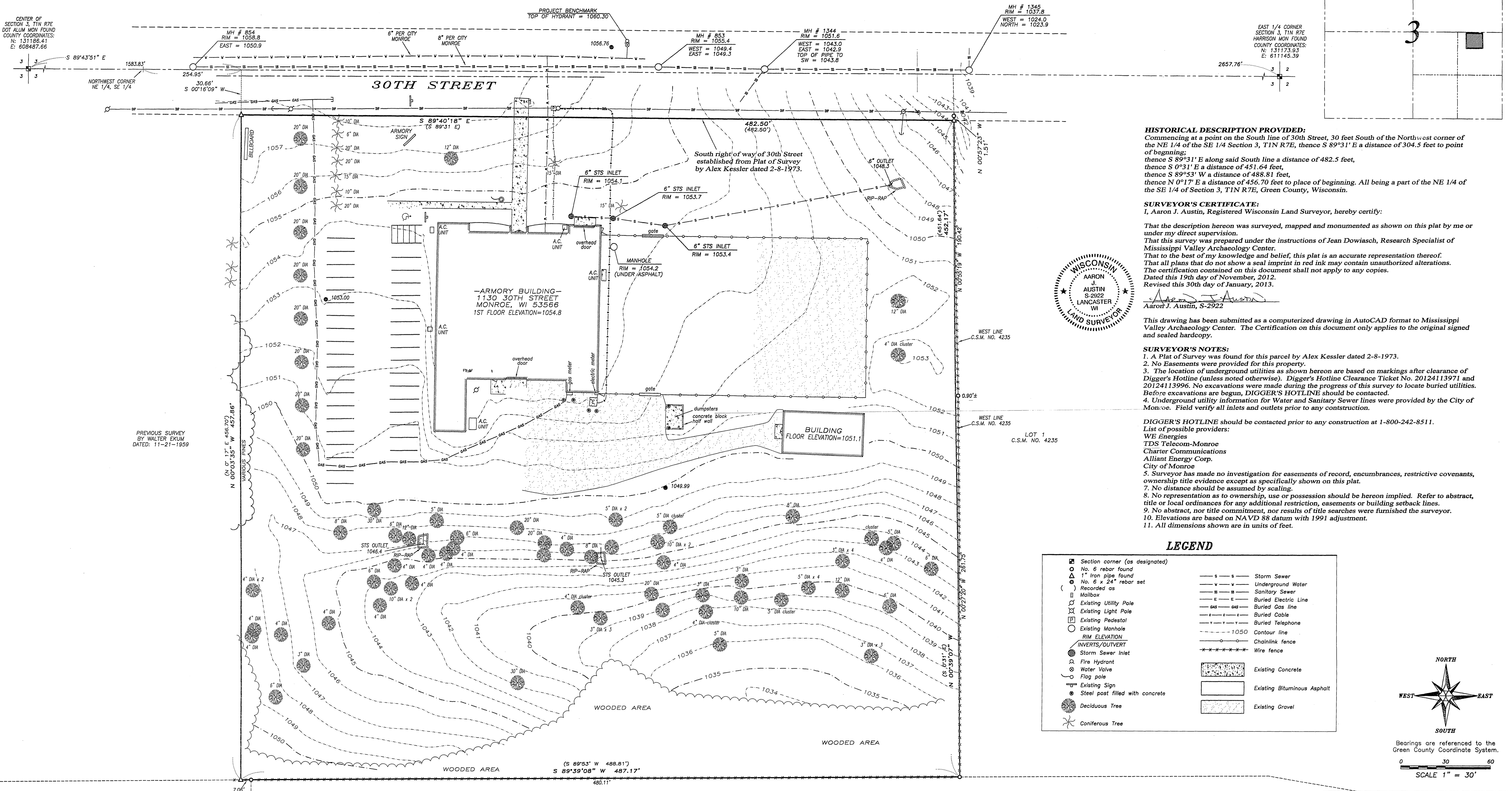

HISTORICAL DESCRIPTION PROVIDED:
Commencing at a point on the South line of 30th Street, 30 feet South of the Northwest corner of the NE 1/4 of the SE 1/4 Section 3, T1N, R7E, thence S 89°31' E a distance of 304.5 feet to point of beginning;
thence S 89°31' E along said South line a distance of 482.5 feet,
thence S 0°31' E a distance of 451.64 feet,
thence S 89°53' W a distance of 488.81 feet,
thence N 0°17' E a distance of 456.70 feet to place of beginning. All being a part of the NE 1/4 of the SE 1/4 of Section 3, T1N, R7E, Green County, Wisconsin.

SURVEYOR'S CERTIFICATE:
I, Aaron J. Austin, Registered Wisconsin Land Surveyor, hereby certify:

That the description hereon was surveyed, mapped and monumented as shown on this plat by me or under my direct supervision.
That this survey was prepared under the instructions of Jean Dowiasch, Research Specialist of Mississippi Valley Archaeology Center.
That to the best of my knowledge and belief, this plat is an accurate representation thereof.
That all plans that do not show a seal imprint in red ink may contain unauthorized alterations.
The certification contained on this document shall not apply to any copies.
Dated this 19th day of November, 2012.
Revised this 30th day of January, 2013.



Aaron J. Austin, S-2922

This drawing has been submitted as a computerized drawing in AutoCAD format to Mississippi Valley Archaeology Center. The Certification on this document only applies to the original signed and sealed hardcopy.

SURVEYOR'S NOTES:

1. A Plat of Survey was found for this parcel by Alex Kessler dated 2-8-1973.
2. No Easements were provided for this property.
3. The location of underground utilities as shown hereon are based on markings after clearance of Digger's Hotline (unless noted otherwise). Digger's Hotline Clearance Ticket No. 20124113971 and 20124113996. No excavations were made during the progress of this survey to locate buried utilities. Before excavations are begun, DIGGER'S HOTLINE should be contacted.
4. Underground utility information for Water and Sanitary Sewer lines were provided by the City of Monroe. Field verify all inlets and outlets prior to any construction.
5. Surveyor has made no investigation for easements of record, encumbrances, restrictive covenants, ownership title evidence except as specifically shown on this plat.
6. No distance should be assumed by scaling.
7. No representation as to ownership, use or possession should be hereon implied. Refer to abstract, title or local ordinances for any additional restriction, easements or building setback lines.
8. No abstract, nor title commitment, nor results of title searches were furnished the surveyor.
9. Elevations are based on NAVD 88 datum with 1991 adjustment.
10. All dimensions shown are in units of feet.

LEGEND

| | |
|---|--|
| <ul style="list-style-type: none"> □ Section corner (as designated) ○ No. 6 rebar found △ 1" iron pipe found ● No. 6 x 24" rebar set () Recorded as ⊞ Mailbox ⊞ Existing Utility Pole ⊞ Existing Light Pole ⊞ Existing Pedestal ⊞ Existing Manhole ○ RIM ELEVATION ○ INVERTS/OUTVERT ⊞ Storm Sewer Inlet ⊞ Fire Hydrant ⊞ Water Valve ⊞ Flag pole ⊞ Existing Sign ⊞ Steel post filled with concrete ⊞ Deciduous Tree ⊞ Coniferous Tree | <ul style="list-style-type: none"> — s — s — Storm Sewer — w — w — Underground Water — s — s — Sanitary Sewer — e — e — Buried Electric Line — gas — gas — Buried Gas line — c — c — Buried Cable — t — t — Buried Telephone — 1050 — Contour line — Chainlink fence — x — x — Wire fence Existing Concrete Existing Bituminous Asphalt Existing Gravel |
|---|--|

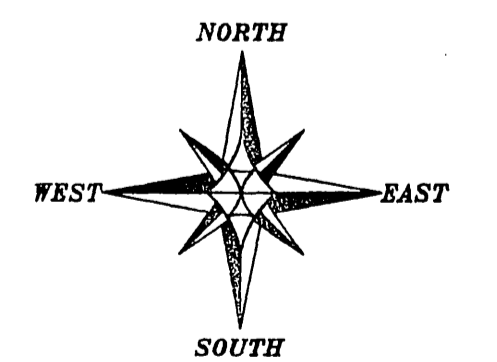

Bearings are referenced to the Green County Coordinate System.

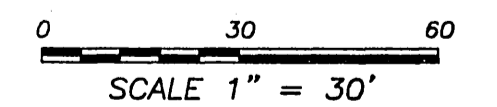

PREVIOUS SURVEY BY WALTER EKUM DATED: 11-21-1859

PREVIOUS SURVEY BY TODD HASSE DATED: 11-15-2002

PREVIOUS SURVEY BY ANTHONY THOUSAND DATED: 9-9-1971

SITE SURVEY
PROJECT ADDRESS:
1130 30TH STREET, MONROE, WISCONSIN 53566

Austin Engineering LLC
4211 HWY 81 E
LANCASTER, WI 53813
PHONE 608-723-6363
FAX 608-723-6702

JOB NO: 12a202
C:\MONROE\ARMORY
H:\PLAT\MONROE\12a202-ARMORY

FIELDBOOK: TDSR
DRAWN BY: AJ AUSTIN
CREW: BS-SB

SHEET 1 OF 1

2013 Feb 28, 2013 10:13:09 125