

PLAT OF SURVEY

LOCATED IN THE SW 1/4-NE 1/4 AND THE SE 1/4-NW 1/4 OF SECTION 34, TOWN 4 NORTH, RANGE 6 EAST, TOWN OF YORK, GREEN COUNTY, WISCONSIN.

Bearings are referenced to the N-S 1/4 line of Section 34 which bears N 01°00'48" E based on the Green County Coordinate System as defined by the Wisconsin Department of Transportation and determined by GPS Observation.

SCALE 1" = 400'

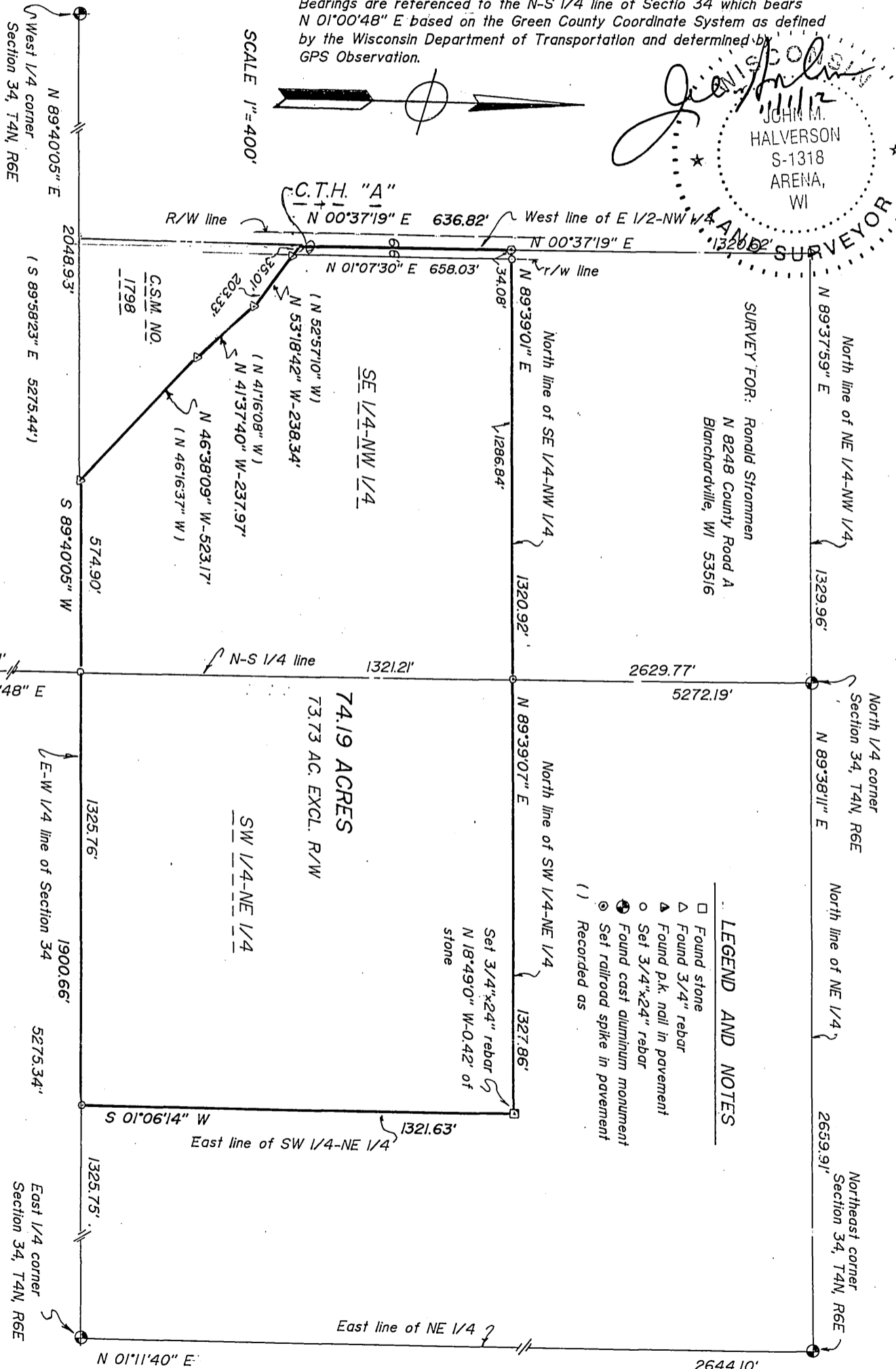
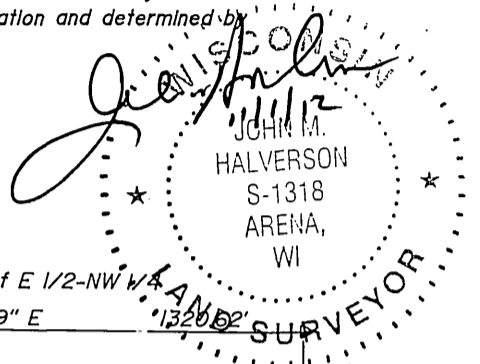
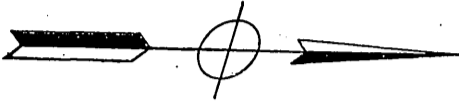

SURVEY FOR: Randi Strommen
N 8248 County Road A
Blanchardville, WI 53516

LEGEND AND NOTES

- Found stone
- △ Found 3/4" rebar
- ▽ Found p.k. nail in pavement
- Set 3/4"x24" rebar
- ⊕ Found cast aluminum monument
- ⊙ Set railroad spike in pavement
- () Recorded as

Filed Feb 28, 2013 Vol 13 pg 122