

PLAT OF SURVEY

PART OF OUTLOT 118, ASSESSOR'S PLAT OF THE VILLAGE OF BROOKLYN, LOCATED IN THE NORTHEAST QUARTER OF THE NORTHEAST QUARTER OF SECTION 01, TOWNSHIP 04 NORTH, RANGE 09 EAST, VILLAGE OF BROOKLYN, GREEN COUNTY, WISCONSIN.

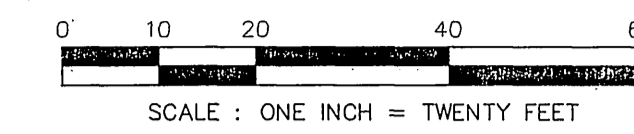

ASSUMED NORTH BEARINGS ARE BASED UPON THE EAST R/W LINE OF MARKET STREET ASSUMED TO N 23°12'42" W

NOTES:

- 1) Except as specifically stated or shown on this map, this survey does not purport to reflect any of the following which may be applicable to the subject real estate: possible adverse possession issues, existing parcel dead lines, easements, building setback lines, restrictive covenants, subdivision restrictions, zoning or other land use regulations, and any other facts that an accurate and current title search may disclose.
- 2) No attempt has been made as a part of this survey to obtain or show data concerning existence, size, depth, condition, capacity, or location of any utility or municipal/public service facility. For information regarding these utilities or facilities, please contact the appropriate agencies.
- 3) Date of field work: 06-08-2012, 06-14-201 and 10-31-2012
- 4) Surveyor has made no investigation or independent search for easements of record, encumbrances, restrictive covenants, ownership title evidence, or any other facts that an accurate and current title search may disclose.
- 5) All surface and subsurface improvements on and adjacent to the site are not shown hereon.
- 6) All trees, hedges and ground cover on the site are not shown hereon.
- 7) Total parcel area per Deed 533309 = 50,593.9 square feet

DESCRIPTION FURNISHED: - Warranty Deed Doc. No. 533309

Outlot 118 of the Assessor's Plat of the Village of Brooklyn, Green County, Wisconsin, EXCEPT that part of Outlot 118 described as follows: Commencing at the Northwest corner of Outlot 118, thence East ninety (90) feet; thence South 70 feet; thence in a general West Southwesterly direction ninety (90) feet to a point on the west line of said Outlot 118, which point is 100 feet from the point of beginning, and thence in a general Northwesterly direction along and on the west line of Outlot 118 to the point of beginning.

SURVEYOR'S CERTIFICATE:

I, Michelle L. Burse, Registered Land Surveyor, No. 2020, hereby certify that the foregoing survey was executed under my direction and control, and that said survey meets the minimum standards for property surveys of the Wisconsin Administrative Code (A-E7), and the map hereon is correct to the best of my knowledge and belief.

Dated this 27th day of DECEMBER, 2012

Signed: *Michelle L. Burse*
Michelle L. Burse, R.L.S. No. 2020

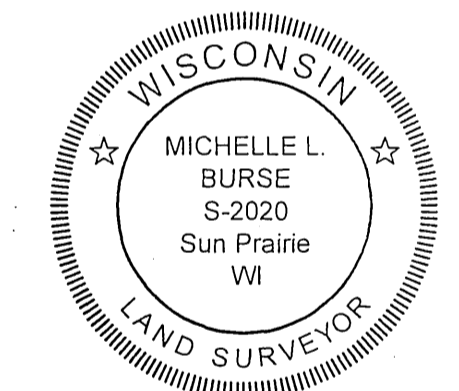

LEGEND

- ⊗ MAG NAIL SET
 - ⊙ IRON PIPE FOUND (OUTSIDE DIAMETER NOTED)
 - 3/4" SOLID IRON ROD FOUND
 - 3/4" X 18" SOLID IRON RE-ROD SET, WT. 1.50 lbs./ft.
 - () INDICATES RECORDED AS PER PLAT
 - (A) INDICATES RECORDED AS PER WARRANTY DEED DOC. NO. 533309
 - (B) INDICATES RECORDED AS PER QUIT CLAIM DEED DOC. NO. 474975
- DISTANCES ARE MEASURED TO THE NEAREST HUNDREDTH OF A FOOT. BUILDING DIMENSIONS ARE MEASURED TO THE NEAREST TENTH OF A FOOT.

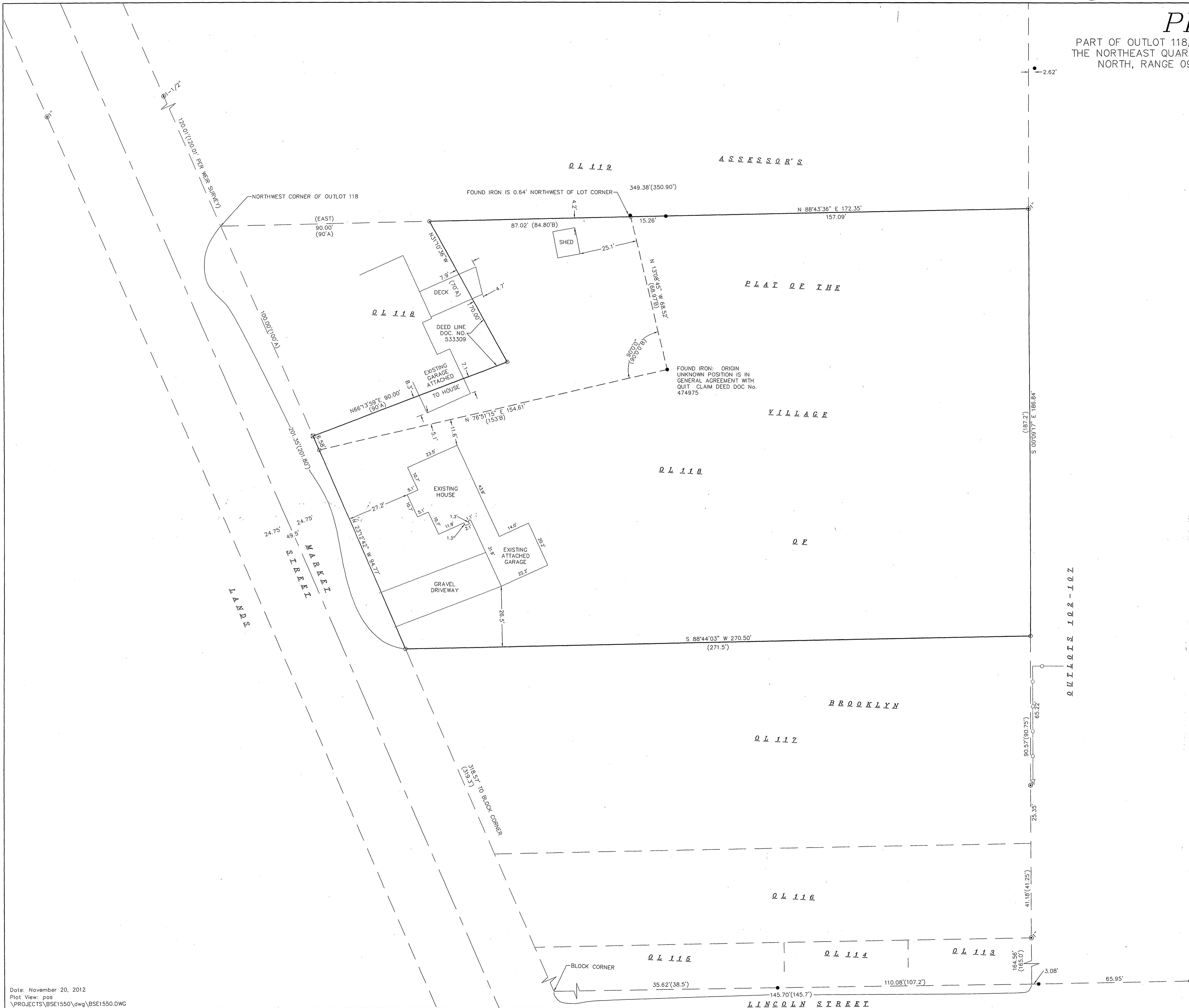

Open 28, 2013 Use 13 pg 117