

# PLAT OF SURVEY

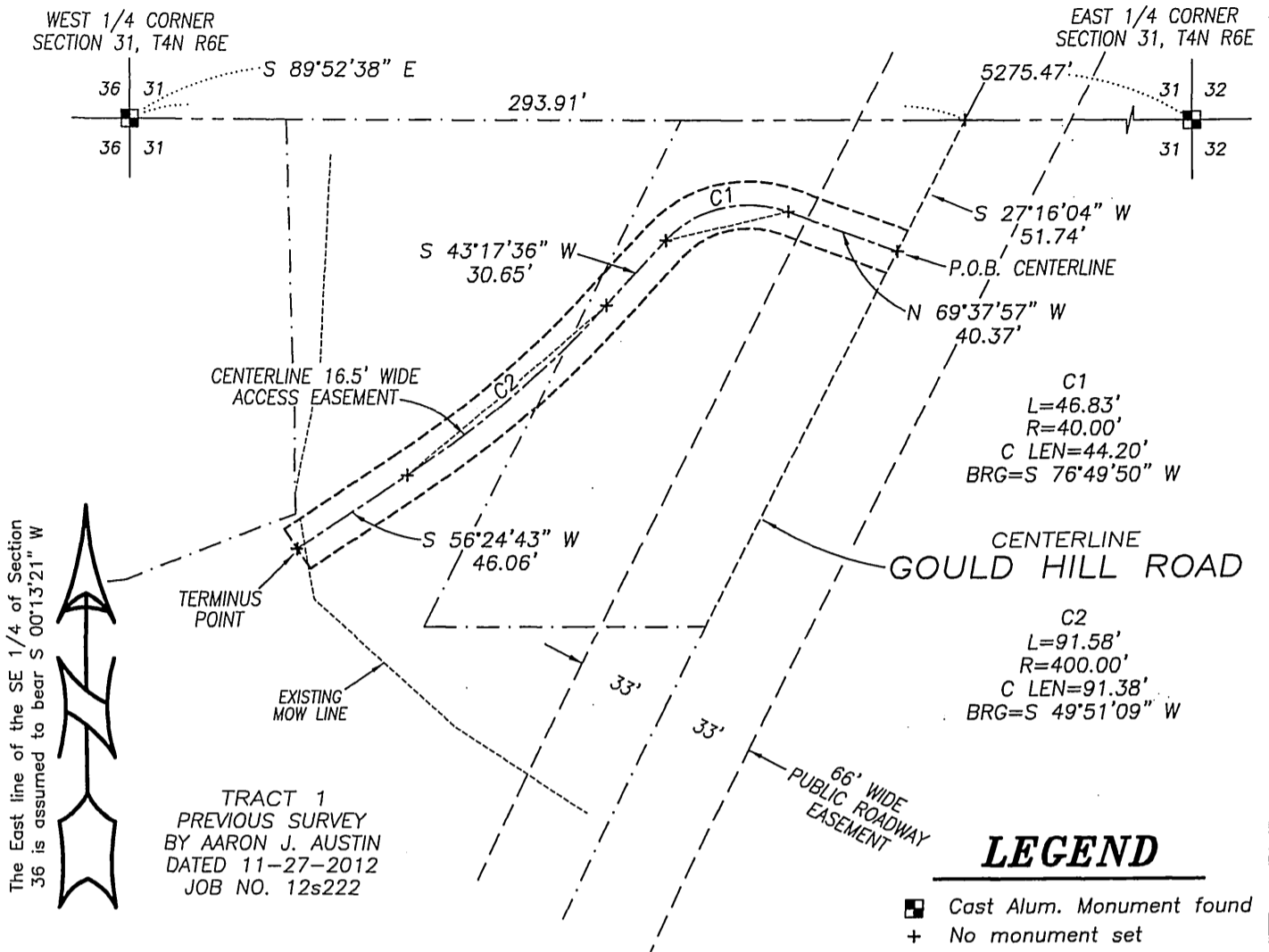

Jan. 28, 2013 W&E 13pg 112

The East line of the SE 1/4 of Section 36 is assumed to bear S 00°13'21" W

**ACCESS EASEMENT DESCRIPTION:**

A Sixteen and One-half foot (16.5') wide access easement for ingress-egress being located in the Northwest Quarter (NW 1/4) of the Southwest Quarter (SW 1/4) of Section Thirty-one (31) of Township Four (4) North, Range Six (6) East of the 4th P.M., Town of York, Green County, Wisconsin, said easement being located 8.25 feet on each side of the following described centerline:  
 Commencing at the West Quarter (W 1/4) corner of said Section 31;  
 thence South 89° 52' 38" East 293.91 feet along the East-West Quarter (E-W 1/4) line of said Section 31 to a point in the centerline of a township road;  
 thence South 27° 16' 04" West 51.74 feet along said centerline to the point of beginning;  
 thence North 69° 37' 57" West 40.37 feet;  
 thence 46.83 feet on the arc of a curve to the left having a radius of 40.00 feet and a long chord bearing South 76° 49' 50" West 44.20 feet;  
 thence South 43° 17' 36" West 30.65 feet;  
 thence 91.58 feet on the arc of a curve to the right having a radius of 400.00 feet and a long chord bearing South 49° 51' 09" West 91.38 feet;  
 thence South 56° 24' 43" West 46.06 feet to the terminus point.

**MONUMENTATION WAIVER:**

As client, I hereby certify that I caused the land described on this plat to be surveyed, divided and mapped as represented on this plat. I also certify that I hereby request to waive Chapter A-E 7.07 (Monuments) of the Wisconsin Administrative Code and request that the monuments for this survey be placed as shown hereon.  
 Dated this 20th day of December, 2012.

Steve Malone:

**SURVEYOR'S CERTIFICATE:**

I, Aaron J. Austin, Registered Wisconsin Land Surveyor, hereby certify:  
 That the above description was surveyed and mapped as shown on this plat by me or under my direct supervision.  
 That conformance with local ordinances are not guaranteed with this survey.  
 That this survey was prepared under the instructions of Steve Malone, President of Benton State Bank  
 That to the best of my knowledge and belief, this plat is an accurate representation thereof.  
 That all plans that do not show a seal imprint in red ink may contain unauthorized alterations.  
 The certification contained on this document shall not apply to any copies.

Dated this 17th day of December, 2012.  
  
 Aaron J. Austin, S-2922

