

# PLAT OF SURVEY

A PART OF THE E 1/2 OF THE NW 1/4 OF SECTION 15, T4N-R9E, TOWN OF BROOKLYN, GREEN COUNTY, WI; to-wit: COMMENCING AT THE N1/4 CORNER OF SAID SECTION 15 AND THE POINT OF BEGINNING OF THIS DESCRIPTION; THENCE S 2°00'51" E, 2656.48 FEET; THENCE N 89°24'57" W, 1285.51 FEET; THENCE N 0°08'11" E, 2641.74 FEET; THENCE N 90°00'00" E, 187.09 FEET; THENCE S 0°00'00" E, 276.39 FEET; THENCE N 89°09'30" E, 379.38 FEET; THENCE N 77°52'24" E, 388.95 FEET; THENCE N 60°47'22" E, 229.24 FEET; THENCE NORTH, 77.24 FEET; THENCE N 90°00'00" E, 39.00 FEET TO THE POINT OF BEGINNING. SUBJECT TO S.T.H. 92 OVER THE NORTHERLY PORTION THEREOF AND KING ROAD OVER THE SOUTHERLY PORTION THEREOF.

**SURVEYORS CERTIFICATE:**

I HEREBY CERTIFY THAT I HAVE SURVEYED, MONUMENTED, AND MAPPED THE LANDS DESCRIBED HEREON, AND THAT THE MAP IS A CORRECT REPRESENTATION THEROF IN ACCORDANCE WITH CHAPTER A-E 7 OF THE WISCONSIN ADMINISTRATIVE CODE, TO THE BEST OF MY KNOWLEDGE AND BELIEF.

*[Signature]*  
**BRETT KARNIS R.L.S S-2874**

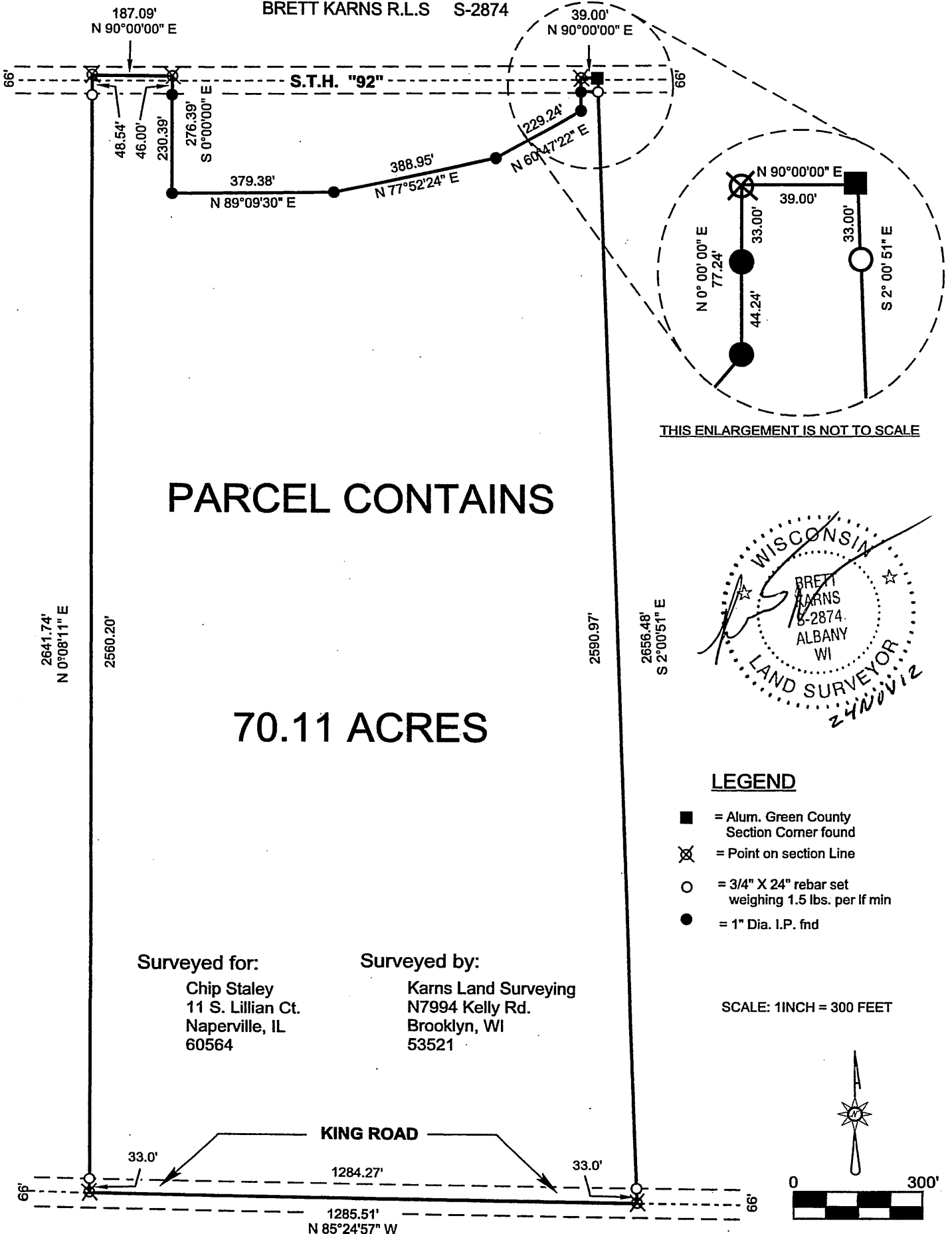

Surveyed for:  
 Chip Staley  
 11 S. Lillian Ct.  
 Naperville, IL  
 60564

Surveyed by:  
 Karnis Land Surveying  
 N7994 Kelly Rd.  
 Brooklyn, WI  
 53521

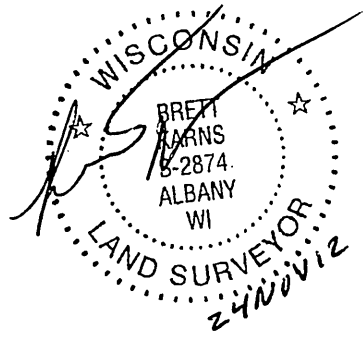

*Filed Dec 3, 2012 Vol 13 pg 107*